

STAMPIN' UP!®

JULY-DECEMBER MINI CATALOG

2022



PAGE #: 1

CRAFTER LEVEL: Avid

CARD BASE SIZE: Square 5"

PAPER

101650 - Very Vanilla 8-1/2" X 11" Cardstock, 155574 - Evening Evergreen 8-1/2" X 11" Cardstock, 155776 - Soft Succulent 8-1/2" X 11" Cardstock, 159276 - Basic White 8-1/2" X 11" Cardstock, 159535 - Lights Aglow 6" X 6" (15.2 X 15.2 Cm) Specialty Designer Series Paper, 159536 - Festive Foils 12" X 12" (30.5 X 30.5 Cm) Specialty Designer Series Paper, 159537 - Glimmer 12" X 12" (30.5 X 30.5 Cm) Specialty Paper

INK

147084 - Real Red Classic Stampin' Pad, 155576 - Evening Evergreen Classic Stampin' Pad

TOOLS

103683 - Mini Glue Dots, 104430 - Stampin' Dimensionals, 151820 - Stitched Rectangle Dies, 152813 - Stampin' Seal, 153611 - Blending Brushes

EMBELLISHMENTS

159555 - Gold & Vanilla 3/8" (1 Cm) Satin Edged Ribbon, 159963 - Festive Pearls

BUNDLES

159552 - Brightest Glow Bundle (English), 159961 - Christmas Lights Bundle (English)

INSTRUCTIONS

Card size: 5 x 5 1/2

One tree is stamped and die cut. One tree is die cut only and blend on the bottom. One tree is die cut DSP pattern. Cut ribbon in half to get thinner 'ribbon nest'.



TECHNIQUES:

- Blending Brushes

PAGE #: 2

CRAFTER LEVEL: Avid

CARD BASE SIZE: Standard A2

PAPER

101650 - Very Vanilla 8-1/2" X 11" Cardstock, 155574 - Evening Evergreen 8-1/2" X 11" Cardstock, 159276 - Basic White 8-1/2" X 11" Cardstock, 159535 - Lights Aglow 6" X 6" (15.2 X 15.2 Cm) Specialty Designer Series Paper, 159536 - Festive Foils 12" X 12" (30.5 X 30.5 Cm) Specialty Designer Series Paper

INK

102283 - Versamark Pad, 147084 - Real Red Classic Stampin' Pad

TOOLS

104430 - Stampin' Dimensionals, 152813 - Stampin' Seal

EMBELLISHMENTS

155554 - Basics Embossing Powders, 155555 - Metallics Embossing Powders, 159577 - Real Red & Garden Green 3/8" (1 Cm) Ribbon Combo Pack, 159963 - Festive Pearls

BUNDLES

159552 - Brightest Glow Bundle (English), 159961 - Christmas Lights Bundle (English)

INSTRUCTIONS

Cut DSP 4 x 5 1/2 then place peek through dies all together and run through stampin cut and emboss machine. Now stamp and emboss snowflakes onto layer.

*Envelope = Two 6 x 6 - score 3/4' on two sides and 1/4' on bottom. Cut same pattern at 4 1/2 x 5 3/4 and layer on top. Cut circle with die from bundle.



TECHNIQUES:

- Heat Embossing



PAGE #: 3

CRAFTER LEVEL: Avid

CARD BASE SIZE:

PAPER

101650 - Very Vanilla 8-1/2" X 11" Cardstock, 147002 - Regals 12" X 12" (30.5 X 30.5 Cm) Cardstock, 155574 - Evening Evergreen 8-1/2" X 11" Cardstock, 155776 - Soft Succulent 8-1/2" X 11" Cardstock, 159276 - Basic White 8-1/2" X 11" Cardstock, 159535 - Lights Aglow 6" X 6" (15.2 X 15.2 Cm) Specialty Designer Series Paper, 159536 - Festive Foils 12" X 12" (30.5 X 30.5 Cm) Specialty Designer Series Paper, 159537 - Glimmer 12" X 12" (30.5 X 30.5 Cm) Specialty Paper

INK

102283 - Versamark Pad, 155576 - Evening Evergreen Classic Stampin' Pad

TOOLS

104430 - Stampin' Dimensionals, 151770 - Layering Circles Dies, 152813 - Stampin' Seal, 156110 - Heat & Stick Powder, 159878 - Very Best Trio Punch

EMBELLISHMENTS

154560 - Gilded Leafing, 155573 - Evening Evergreen 3/8" (1 Cm) Open Weave Ribbon, 155766 - Simply Elegant Trim, 158133 - Soft Succulent 1/2" (1.3 Cm) Satin Shimmer Ribbon, 159555 - Gold & Vanilla 3/8" (1 Cm) Satin Edged Ribbon, 159963 - Festive Pearls

BUNDLES

159552 - Brightest Glow Bundle (English), 159961 - Christmas Lights Bundle (English)

INSTRUCTIONS

12 x 12 cardstock, score 2' all sides.
Top = Festive specialty paper, 10 1/2 x 10 1/2, score at 1 1/4 all sides.
Cut flaps to fold and adhere in place to make box shape.
*To make tag smaller - die cut just the end again.



TECHNIQUES:

- Other

PAGE #: 8

CRAFTER LEVEL: Avid

CARD BASE SIZE: Notecard

PAPER

102584 - Garden Green 8-1/2" X 11" Cardstock, 120953 - Crumb Cake 8-1/2" X 11" Cardstock, 159268 - Sweet Sorbet 8-1/2" X 11" Cardstock, 159276 - Basic White 8-1/2" X 11" Cardstock, 159559 - Sweetest Christmas 12" X 12" (30.5 X 30.5 Cm) Designer Series Paper, 159578 - Real Red & White 6" X 6" (15.2 X 15.2 Cm) Glimmer Paper

INK

102283 - Versamark Pad

TOOLS

103683 - Mini Glue Dots, 144108 - Mini Stampin' Dimensionals, 152813 - Stampin' Seal, 159183 - Stylish Shapes Dies, 159576 - Christmas Banner Dies

EMBELLISHMENTS

155554 - Basics Embossing Powders

BUNDLES

161052 - Sweet Candy Canes Bundle (English)

INSTRUCTIONS



TECHNIQUES:

- Other

PAGE #: 8

CRAFTER LEVEL: Avid

CARD BASE SIZE: Standard A4

PAPER

102584 - Garden Green 8-1/2" X 11" Cardstock, 122924 - Pool Party 8-1/2" X 11" Cardstock, 159276 - Basic White 8-1/2" X 11" Cardstock, 159559 - Sweetest Christmas 12" X 12" (30.5 X 30.5 Cm) Designer Series Paper

INK

147084 - Real Red Classic Stampin' Pad, 147089 - Garden Green Classic Stampin' Pad, 147104 - Pear Pizzazz Classic Stampin' Pad, 150691 - Snowfall Accents Puff Paint, 159216 - Sweet Sorbet Classic Stampin' Pad

TOOLS

103683 - Mini Glue Dots, 144108 - Mini Stampin' Dimensionals, 152813 - Stampin' Seal

EMBELLISHMENTS

159577 - Real Red & Garden Green 3/8" (1 Cm) Ribbon Combo Pack, 159964 - Adhesive Backed Seasonal Sequins

BUNDLES

159993 - Christmas Banners Bundle (English), 161052 - Sweet Candy Canes Bundle (English)

INSTRUCTIONS



TECHNIQUES:

- Other

PAGE #: 8

CRAFTER LEVEL: Avid

CARD BASE SIZE: Standard A2

PAPER

101856 - Vellum 8-1/2" X 11" Cardstock, 102584 - Garden Green 8-1/2" X 11" Cardstock, 115318 - Soft Suede 8-1/2" X 11" Cardstock, 131201 - Pear Pizzazz 8-1/2" X 11" Cardstock, 159276 - Basic White 8-1/2" X 11" Cardstock, 159559 - Sweetest Christmas 12" X 12" (30.5 X 30.5 Cm) Designer Series Paper

INK

147084 - Real Red Classic Stampin' Pad, 147089 - Garden Green Classic Stampin' Pad, 147107 - Pool Party Classic Stampin' Pad

TOOLS

103683 - Mini Glue Dots, 110755 - Multipurpose Liquid Glue, 144108 - Mini Stampin' Dimensionals, 153611 - Blending Brushes, 159569 - Candy Canes Dies

EMBELLISHMENTS

159964 - Adhesive Backed Seasonal Sequins

BUNDLES

159993 - Christmas Banners Bundle (English)

INSTRUCTIONS

Use blending brush and ink to color bottom half of striped die and vellum pieces at ends.



TECHNIQUES:

- Blending Brushes

PAGE #: 8

CRAFTER LEVEL: Casual

CARD BASE SIZE: Standard A2

PAPER

122924 - Pool Party 8-1/2" X 11" Cardstock, 159268 - Sweet Sorbet 8-1/2" X 11" Cardstock, 159276 - Basic White 8-1/2" X 11" Cardstock, 159559 - Sweetest Christmas 12" X 12" (30.5 X 30.5 Cm) Designer Series Paper

INK

102283 - Versamark Pad, 147089 - Garden Green Classic Stampin' Pad

TOOLS

103683 - Mini Glue Dots, 110755 - Multipurpose Liquid Glue, 144108 - Mini Stampin' Dimensionals, 152813 - Stampin' Seal

EMBELLISHMENTS

155554 - Basics Embossing Powders, 159964 - Adhesive Backed Seasonal Sequins

BUNDLES

161052 - Sweet Candy Canes Bundle (English)

INSTRUCTIONS

Take two 1/2' strip of DSP and glue back to back to make a 'paper' ribbon.



TECHNIQUES:

- Heat Embossing

PAGE #: 8

CRAFTER LEVEL: Casual

CARD BASE SIZE:

PAPER

122924 - Pool Party 8-1/2" X 11" Cardstock, 159268 - Sweet Sorbet 8-1/2" X 11" Cardstock, 159276 - Basic White 8-1/2" X 11" Cardstock

INK

102283 - Versamark Pad, 147089 - Garden Green Classic Stampin' Pad

TOOLS

103683 - Mini Glue Dots

EMBELLISHMENTS

155554 - Basics Embossing Powders, 159577 - Real Red & Garden Green 3/8" (1 Cm) Ribbon Combo Pack, 159980 - Flat Jingle Bell Trinkets

BUNDLES

161052 - Sweet Candy Canes Bundle (English)

INSTRUCTIONS



TECHNIQUES:

- Other

PAGE #: 10

CRAFTER LEVEL: Avid

CARD BASE SIZE: Standard A2

PAPER

153524 - Brushed Metallic 12" X 12" (30.5 X 30.5 Cm) Cardstock, 159268 - Sweet Sorbet 8-1/2" X 11" Cardstock, 159276 - Basic White 8-1/2" X 11" Cardstock, 159559 - Sweetest Christmas 12" X 12" (30.5 X 30.5 Cm) Designer Series Paper, 159578 - Real Red & White 6" X 6" (15.2 X 15.2 Cm) Glimmer Paper

INK

147089 - Garden Green Classic Stampin' Pad, 159216 - Sweet Sorbet Classic Stampin' Pad

TOOLS

102845 - Blender Pens, 103683 - Mini Glue Dots, 104430 - Stampin' Dimensionals, 110755 - Multipurpose Liquid Glue, 152813 - Stampin' Seal, 159576 - Christmas Banner Dies

EMBELLISHMENTS

159577 - Real Red & Garden Green 3/8" (1 Cm) Ribbon Combo Pack, 159964 - Adhesive Backed Seasonal Sequins

BUNDLES

161052 - Sweet Candy Canes Bundle (English)

INSTRUCTIONS

Cut candy canes from DSP.



TECHNIQUES:

- Other

PAGE #: 10

CRAFTER LEVEL: Avid

CARD BASE SIZE: Standard A2

PAPER

102482 - Real Red 8-1/2" X 11" Cardstock, 159276 - Basic White 8-1/2" X 11" Cardstock, 159559 - Sweetest Christmas 12" X 12" (30.5 X 30.5 Cm) Designer Series Paper, 159578 - Real Red & White 6" X 6" (15.2 X 15.2 Cm) Glimmer Paper

INK

102283 - Versamark Pad, 147084 - Real Red Classic Stampin' Pad, 147089 - Garden Green Classic Stampin' Pad, 147107 - Pool Party Classic Stampin' Pad, 159216 - Sweet Sorbet Classic Stampin' Pad

TOOLS

104430 - Stampin' Dimensionals, 152813 - Stampin' Seal, 155559 - Picture This Dies

EMBELLISHMENTS

155554 - Basics Embossing Powders, 159964 - Adhesive Backed Seasonal Sequins

BUNDLES

161052 - Sweet Candy Canes Bundle (English)

INSTRUCTIONS

Card size: Slim



TECHNIQUES:

- Other

PAGE #: 10

CRAFTER LEVEL: Avid

CARD BASE SIZE: Notecard

STAMPS

159570 - Christmas Banners Photopolymer Stamp Set (English)

PAPER

102584 - Garden Green 8-1/2" X 11" Cardstock, 122924 - Pool Party 8-1/2" X 11" Cardstock, 159276 - Basic White 8-1/2" X 11" Cardstock, 159578 - Real Red & White 6" X 6" (15.2 X 15.2 Cm) Glimmer Paper

INK

147084 - Real Red Classic Stampin' Pad, 147089 - Garden Green Classic Stampin' Pad, 147107 - Pool Party Classic Stampin' Pad

TOOLS

110755 - Multipurpose Liquid Glue, 144108 - Mini Stampin' Dimensionals

EMBELLISHMENTS

159577 - Real Red & Garden Green 3/8" (1 Cm) Ribbon Combo Pack

BUNDLES

161052 - Sweet Candy Canes Bundle (English)

INSTRUCTIONS



TECHNIQUES:

- Other

PAGE #: 11

CRAFTER LEVEL: Avid

CARD BASE SIZE: Square 3"

PAPER

102584 - Garden Green 8-1/2" X 11" Cardstock, 159276 - Basic White 8-1/2" X 11" Cardstock, 159559 - Sweetest Christmas 12" X 12" (30.5 X 30.5 Cm) Designer Series Paper, 159578 - Real Red & White 6" X 6" (15.2 X 15.2 Cm) Glimmer Paper

INK

147089 - Garden Green Classic Stampin' Pad, 147107 - Pool Party Classic Stampin' Pad, 159216 - Sweet Sorbet Classic Stampin' Pad

TOOLS

103683 - Mini Glue Dots, 144108 - Mini Stampin' Dimensionals, 153611 - Blending Brushes

EMBELLISHMENTS

155766 - Simply Elegant Trim, 159964 - Adhesive Backed Seasonal Sequins

BUNDLES

159993 - Christmas Banners Bundle (English), 161052 - Sweet Candy Canes Bundle (English)

INSTRUCTIONS



TECHNIQUES:

- Other



PAGE #: 11

CRAFTER LEVEL: Avid

CARD BASE SIZE: Standard A2

PAPER

102584 - Garden Green 8-1/2" X 11" Cardstock, 120953 - Crumb Cake 8-1/2" X 11" Cardstock, 122924 - Pool Party 8-1/2" X 11" Cardstock, 131201 - Pear Pizzazz 8-1/2" X 11" Cardstock, 159276 - Basic White 8-1/2" X 11" Cardstock, 159559 - Sweetest Christmas 12" X 12" (30.5 X 30.5 Cm) Designer Series Paper

INK

102283 - Versamark Pad, 147089 - Garden Green Classic Stampin' Pad, 159216 - Sweet Sorbet Classic Stampin' Pad

TOOLS

103683 - Mini Glue Dots, 104430 - Stampin' Dimensionals, 151820 - Stitched Rectangle Dies, 153611 - Blending Brushes, 159569 - Candy Canes Dies, 159878 - Very Best Trio Punch

EMBELLISHMENTS

155554 - Basics Embossing Powders, 159577 - Real Red & Garden Green 3/8" (1 Cm) Ribbon Combo Pack, 159964 - Adhesive Backed Seasonal Sequins

BUNDLES

159993 - Christmas Banners Bundle (English)

INSTRUCTIONS

Create ask with pine die and use blending brush to create background pine on card base.



TECHNIQUES:

- Other

PAGE #: 11

CRAFTER LEVEL: Avid

CARD BASE SIZE: Notecard

PAPER

131201 - Pear Pizzazz 8-1/2" X 11" Cardstock, 159276 - Basic White 8-1/2" X 11" Cardstock, 159559 - Sweetest Christmas 12" X 12" (30.5 X 30.5 Cm) Designer Series Paper, 159578 - Real Red & White 6" X 6" (15.2 X 15.2 Cm) Glimmer Paper

INK

147084 - Real Red Classic Stampin' Pad, 147089 - Garden Green Classic Stampin' Pad, 147104 - Pear Pizzazz Classic Stampin' Pad, 147115 - Soft Suede Classic Stampin' Pad

TOOLS

103683 - Mini Glue Dots, 144108 - Mini Stampin' Dimensionals, 152813 - Stampin' Seal

EMBELLISHMENTS

155766 - Simply Elegant Trim, 159577 - Real Red & Garden Green 3/8" (1 Cm) Ribbon Combo Pack, 159980 - Flat Jingle Bell Trinkets

BUNDLES

159993 - Christmas Banners Bundle (English)

INSTRUCTIONS



TECHNIQUES:

- Other

PAGE #: 12

CRAFTER LEVEL: Avid

CARD BASE SIZE: Standard A2

PAPER

120953 - Crumb Cake 8-1/2" X 11" Cardstock, 159256 - Regals 6" X 6" (15.2 X 15.2 Cm) Designer Series Paper, 159258 - Brights 6" X 6" (15.2 X 15.2 Cm) Designer Series Paper, 159268 - Sweet Sorbet 8-1/2" X 11" Cardstock, 159559 - Sweetest Christmas 12" X 12" (30.5 X 30.5 Cm) Designer Series Paper

INK

147088 - Shaded Spruce Classic Stampin' Pad, 147095 - Granny Apple Green Classic Stampin' Pad, 147115 - Soft Suede Classic Stampin' Pad, 147116 - Crumb Cake Classic Stampin' Pad, 147277 - Uninked Stampin' Pad & Whisper White Refill, 159216 - Sweet Sorbet Classic Stampin' Pad

TOOLS

104430 - Stampin' Dimensionals, 152813 - Stampin' Seal, 153611 - Blending Brushes, 156310 - Pearlized Enamel Effects Basics

BUNDLES

159889 - Ringed With Nature Bundle (English)

INSTRUCTIONS

Card size: 3 1/2 x 6



TECHNIQUES:

- Blending Brushes

PAGE #: 12

CRAFTER LEVEL: Avid

CARD BASE SIZE: Standard A2

PAPER

120953 - Crumb Cake 8-1/2" X 11" Cardstock, 146990 - Granny Apple Green 8-1/2" X 11" Cardstock, 159268 - Sweet Sorbet 8-1/2" X 11" Cardstock, 159666 - Splendid Day 12" X 12" (30.5 X 30.5 Cm) Specialty Designer Series Paper

INK

102283 - Versamark Pad

TOOLS

104430 - Stampin' Dimensionals, 152334 - Adhesive Sheets

EMBELLISHMENTS

155554 - Basics Embossing Powders, 159963 - Festive Pearls

BUNDLES

159701 - Spruced Up Bundle (English)

INSTRUCTIONS



TECHNIQUES:

- Heat Embossing



PAGE #: 13

CRAFTER LEVEL: Avid

CARD BASE SIZE: Notecard

PAPER

146981 - Shaded Spruce 8-1/2" X 11" Cardstock, 146982 - Balmy Blue 8-1/2" X 11" Cardstock, 146985 - Petal Pink 8-1/2" X 11" Cardstock, 159259 - Parakeet Party 8-1/2" X 11" Cardstock, 159268 - Sweet Sorbet 8-1/2" X 11" Cardstock, 159276 - Basic White 8-1/2" X 11" Cardstock, 159559 - Sweetest Christmas 12" X 12" (30.5 X 30.5 Cm) Designer Series Paper

INK

102283 - Versamark Pad, 141897 - Wink Of Stella Glitter Brush, 147094 - Daffodil Delight Classic Stampin' Pad, 147095 - Granny Apple Green Classic Stampin' Pad, 147105 - Balmy Blue Classic Stampin' Pad, 147169 - Petal Pink Classic Stampin' Ink Refill, 159208 - Parakeet Party Classic Stampin' Pad

TOOLS

104430 - Stampin' Dimensionals, 110755 - Multipurpose Liquid Glue, 126185 - Stampin' Spritzer, 152813 - Stampin' Seal

EMBELLISHMENTS

155554 - Basics Embossing Powders, 159195 - 2022–2024 In Color Baker's Twine Pack, 159964 - Adhesive Backed Seasonal Sequins

BUNDLES

159701 - Spruced Up Bundle (English)

INSTRUCTIONS



TECHNIQUES:

- Heat Embossing
- Spritzing

PAGE #: 13

CRAFTER LEVEL: Avid

CARD BASE SIZE: Standard A2

PAPER

101856 - Vellum 8-1/2" X 11" Cardstock, 146981 - Shaded Spruce 8-1/2" X 11" Cardstock, 146990 - Granny Apple Green 8-1/2" X 11" Cardstock, 159276 - Basic White 8-1/2" X 11" Cardstock, 159537 - Glimmer 12" X 12" (30.5 X 30.5 Cm) Specialty Paper, 159615 - Storybook Gnomes 12" X 12" (30.5 X 30.5 Cm) Designer Series Paper

INK

147088 - Shaded Spruce Classic Stampin' Pad, 147095 - Granny Apple Green Classic Stampin' Pad, 159208 - Parakeet Party Classic Stampin' Pad, 159216 - Sweet Sorbet Classic Stampin' Pad

TOOLS

104430 - Stampin' Dimensionals, 110755 - Multipurpose Liquid Glue, 152813 - Stampin' Seal, 153611 - Blending Brushes, 159078 - All That Dies

EMBELLISHMENTS

159187 - For Everything Fancy Sequins

BUNDLES

159701 - Spruced Up Bundle (English)

INSTRUCTIONS

Use blending brush to color the vanilla glimmer paper.



TECHNIQUES:

- Blending Brushes



PAGE #: 13 **CRAFTER LEVEL:** Casual **CARD BASE SIZE:**

PAPER

146985 - Petal Pink 8-1/2" X 11" Cardstock, 159276 - Basic White 8-1/2" X 11" Cardstock, 159788 - Envelope Treat Boxes

INK

147105 - Balmy Blue Classic Stampin' Pad, 159208 - Parakeet Party Classic Stampin' Pad, 159216 - Sweet Sorbet Classic Stampin' Pad

TOOLS

103683 - Mini Glue Dots

EMBELLISHMENTS

159629 - Balmy Blue & White 3/8" Double-Stitched Ribbon

BUNDLES

159701 - Spruced Up Bundle (English)

INSTRUCTIONS



TECHNIQUES:

- Other

PAGE #: 14 **CRAFTER LEVEL:** Avid **CARD BASE SIZE:** Standard A4

PAPER

101910 - Shimmery White 8-1/2" X 11" Cardstock, 102482 - Real Red 8-1/2" X 11" Cardstock, 102584 - Garden Green 8-1/2" X 11" Cardstock

INK

147051 - Melon Mambo Classic Stampin' Pad, 147084 - Real Red Classic Stampin' Pad, 147087 - Crushed Curry Classic Stampin' Pad, 147106 - Mint Macaron Classic Stampin' Pad, 147110 - Night Of Navy Classic Stampin' Pad, 147116 - Crumb Cake Classic Stampin' Pad, 147156 - Subtles Stampin' Write Markers

TOOLS

104430 - Stampin' Dimensionals, 110755 - Multipurpose Liquid Glue, 151298 - Water Painters, 159078 - All That Dies

EMBELLISHMENTS

159187 - For Everything Fancy Sequins

BUNDLES

159728 - Regal Reindeer Bundle (English)

INSTRUCTIONS



TECHNIQUES:

- Splattering
- Watercolor • Detailed
- Watercolor • Wash

PAGE #: 14

CRAFTER LEVEL: Avid

CARD BASE SIZE: Standard A2

PAPER

100867 - Night Of Navy 8-1/2" X 11" Cardstock, 131201 - Pear Pizzazz 8-1/2" X 11" Cardstock, 132622 - Gold Foil Sheets, 155841 - Beauty Of The Earth 12" X 12" (30.5 X 30.5 Cm) Designer Series Paper, 159276 - Basic White 8-1/2" X 11" Cardstock

INK

147089 - Garden Green Classic Stampin' Pad, 147110 - Night Of Navy Classic Stampin' Pad

TOOLS

104430 - Stampin' Dimensionals, 110755 - Multipurpose Liquid Glue, 151297 - Label Me Fancy Punch, 153611 - Blending Brushes, 156310 - Pearalized Enamel Effects Basics, 159173 - Deckled Rectangles Dies

EMBELLISHMENTS

104199 - Linen Thread

BUNDLES

159728 - Regal Reindeer Bundle (English)

INSTRUCTIONS



TECHNIQUES:

- Other

PAGE #: 14

CRAFTER LEVEL: Avid

CARD BASE SIZE: Standard A2

PAPER

100867 - Night Of Navy 8-1/2" X 11" Cardstock, 102482 - Real Red 8-1/2" X 11" Cardstock, 102584 - Garden Green 8-1/2" X 11" Cardstock, 119684 - Cajun Craze 8-1/2" X 11" Cardstock, 120953 - Crumb Cake 8-1/2" X 11" Cardstock, 131201 - Pear Pizzazz 8-1/2" X 11" Cardstock, 132622 - Gold Foil Sheets, 138337 - Mint Macaron 8-1/2" X 11" Cardstock, 159276 - Basic White 8-1/2" X 11" Cardstock

INK

102283 - Versamark Pad, 147116 - Crumb Cake Classic Stampin' Pad

TOOLS

104430 - Stampin' Dimensionals, 110755 - Multipurpose Liquid Glue, 138309 - Fine-Tip Glue Pen, 152815 - Foam Adhesive Sheets, 153611 - Blending Brushes, 156299 - Seasonal Labels Dies, 156310 - Pearalized Enamel Effects Basics, 156505 - Timeworn Type 3D Embossing Folder

EMBELLISHMENTS

155554 - Basics Embossing Powders, 158137 - Sparkle & Shine Sequins Assortment, 159577 - Real Red & Garden Green 3/8" (1 Cm) Ribbon Combo Pack

BUNDLES

159728 - Regal Reindeer Bundle (English)

INSTRUCTIONS



TECHNIQUES:

- Blending Brushes
- Blender Pen Coloring
- Heat Embossing



PAGE #: 15 **CRAFTER LEVEL:** Avid **CARD BASE SIZE:** Square 4"

PAPER

101910 - Shimmery White 8-1/2" X 11" Cardstock, 102482 - Real Red 8-1/2" X 11" Cardstock, 102584 - Garden Green 8-1/2" X 11" Cardstock, 131201 - Pear Pizzazz 8-1/2" X 11" Cardstock, 138337 - Mint Macaron 8-1/2" X 11" Cardstock

INK

147089 - Garden Green Classic Stampin' Pad, 147106 - Mint Macaron Classic Stampin' Pad

TOOLS

104430 - Stampin' Dimensionals, 110755 - Multipurpose Liquid Glue, 151298 - Water Painters, 151770 - Layering Circles Dies, 152334 - Adhesive Sheets, 156310 - Pearlied Enamel Effects Basics, 159183 - Stylish Shapes Dies

EMBELLISHMENTS

159680 - Soft Sea Foam 3/8" (1 Cm) Seam Binding Ribbon

BUNDLES

159737 - Mistletoe Magic Bundle (English)

INSTRUCTIONS

Cut the sentiment apart to be able to stack it.



TECHNIQUES:

- Other

PAGE #: 15 **CRAFTER LEVEL:** Avid **CARD BASE SIZE:** Standard A2

PAPER

101910 - Shimmery White 8-1/2" X 11" Cardstock, 102584 - Garden Green 8-1/2" X 11" Cardstock, 159276 - Basic White 8-1/2" X 11" Cardstock

INK

147084 - Real Red Classic Stampin' Pad, 147089 - Garden Green Classic Stampin' Pad, 147110 - Night Of Navy Classic Stampin' Pad, 147155 - Regals Stampin' Write Markers, 154882 - Crumb Cake Stampin' Blends Combo Pack, 154892 - Old Olive Stampin' Blends Combo Pack, 154899 - Real Red Stampin' Blends Combo Pack

TOOLS

104430 - Stampin' Dimensionals, 110755 - Multipurpose Liquid Glue, 153608 - Banners Pick A Punch, 159178 - Artistic Mix Decorative Masks

EMBELLISHMENTS

155766 - Simply Elegant Trim

BUNDLES

159737 - Mistletoe Magic Bundle (English)

INSTRUCTIONS

With large square mask, use garden green ink. Then with smaller mask, use night of navy draw in real red lines.



TECHNIQUES:

- Blending Brushes
- Stampin' Blends Coloring
- Stencils – Blending Brushes

PAGE #: 15

CRAFTER LEVEL: Avid

CARD BASE SIZE: Standard A2

PAPER

101856 - Vellum 8-1/2" X 11" Cardstock, 101910 - Shimmery White 8-1/2" X 11" Cardstock, 102482 - Real Red 8-1/2" X 11" Cardstock, 120953 - Crumb Cake 8-1/2" X 11" Cardstock, 131201 - Pear Pizzazz 8-1/2" X 11" Cardstock, 149612 - Fluid 100 Watercolor Paper, 156292 - Painted Christmas 12" X 12" (30.5 X 30.5 Cm) Designer Series Paper, 159276 - Basic White 8-1/2" X 11" Cardstock, 159578 - Real Red & White 6" X 6" (15.2 X 15.2 Cm) Glimmer Paper

INK

102283 - Versamark Pad, 147084 - Real Red Classic Stampin' Pad, 147104 - Pear Pizzazz Classic Stampin' Pad, 147116 - Crumb Cake Classic Stampin' Pad

TOOLS

104430 - Stampin' Dimensionals, 110755 - Multipurpose Liquid Glue, 155560 - Scalloped Contours Dies

EMBELLISHMENTS

146924 - Red Rhinestone Basic Jewels, 155554 - Basics Embossing Powders

BUNDLES

159737 - Mistletoe Magic Bundle (English)

INSTRUCTIONS



TECHNIQUES:

- Watercolor • Detailed

PAGE #: 16

CRAFTER LEVEL: Avid

CARD BASE SIZE:

PAPER

138337 - Mint Macaron 8-1/2" X 11" Cardstock, 146985 - Petal Pink 8-1/2" X 11" Cardstock, 155574 - Evening Evergreen 8-1/2" X 11" Cardstock, 159276 - Basic White 8-1/2" X 11" Cardstock, 159578 - Real Red & White 6" X 6" (15.2 X 15.2 Cm) Glimmer Paper, 159582 - Santa Express 12" X 12" (30.5 X 30.5 Cm) Designer Series Paper

INK

147050 - Poppy Parade Classic Stampin' Pad

TOOLS

104430 - Stampin' Dimensionals, 110755 - Multipurpose Liquid Glue, 155560 - Scalloped Contours Dies, 156310 - Pearlized Enamel Effects Basics, 156505 - Timeworn Type 3D Embossing Folder

EMBELLISHMENTS

159577 - Real Red & Garden Green 3/8" (1 Cm) Ribbon Combo Pack, 159594 - 3/16" (4.8 Mm) Iridescent Trim

BUNDLES

159590 - Santa's Delivery Bundle (English)

INSTRUCTIONS

Paper is 11' wide scored at 4 1/4', 5 1/4', 9 1/2', 10 1/2'

8 1/2' long scored at 1' and 6 1/2'

Fold at 6 1/2' mark first for the flap and then glue the rest of the bag together.



TECHNIQUES:

- Other



PAGE #: 16

CRAFTER LEVEL: Casual

CARD BASE SIZE: Notecard

PAPER

146985 - Petal Pink 8-1/2" X 11" Cardstock, 156457 - Silver Foil 12" X 12" (30.5 X 30.5 Cm) Specialty Pack, 159276 - Basic White 8-1/2" X 11" Cardstock, 159582 - Santa Express 12" X 12" (30.5 X 30.5 Cm) Designer Series Paper

INK

132708 - Tuxedo Black Memento Ink Pad, 141709 - Watercolor Pencils, 155576 - Evening Evergreen Classic Stampin' Pad

TOOLS

102845 - Blender Pens, 104430 - Stampin' Dimensionals, 110755 - Multipurpose Liquid Glue, 159183 - Stylish Shapes Dies

BUNDLES

159590 - Santa's Delivery Bundle (English)

INSTRUCTIONS

Blend two colors of pencils to get new colors: Mambo and Calypso = Poppy parade, Old Olive and Bermuda = Mint macaron.

Also used Real Red, Early Espresso, Old Olive, Basic Black and Basic Grey.



TECHNIQUES:

- Watercolor Pencils Coloring

PAGE #: 16

CRAFTER LEVEL: Casual

CARD BASE SIZE: Standard A2

PAPER

131197 - Bermuda Bay 8-1/2" X 11" Cardstock, 146978 - Subtles 8-1/2" X 11" Cardstock, 159276 - Basic White 8-1/2" X 11" Cardstock, 159596 - Santa Express Memories & More Cards & Envelopes

INK

147050 - Poppy Parade Classic Stampin' Pad

TOOLS

104430 - Stampin' Dimensionals, 110755 - Multipurpose Liquid Glue, 153611 - Blending Brushes, 159593 - Charming Landscapes Embossing Folders

BUNDLES

159590 - Santa's Delivery Bundle (English)

INSTRUCTIONS

Petal pink and mint macaron were used from the subtles.



TECHNIQUES:

- Other

PAGE #: 16

CRAFTER LEVEL: Avid

CARD BASE SIZE: Standard A2

PAPER

101856 - Vellum 8-1/2" X 11" Cardstock, 146981 - Shaded Spruce 8-1/2" X 11" Cardstock, 159276 - Basic White 8-1/2" X 11" Cardstock, 159582 - Santa Express 12" X 12" (30.5 X 30.5 Cm) Designer Series Paper

INK

102283 - Versamark Pad, 154843 - Basic Black Stampin' Blends Combo Pack, 154882 - Crumb Cake Stampin' Blends Combo Pack, 154883 - Daffodil Delight Stampin' Blends Combo Pack, 154889 - Mint Macaron Stampin' Blends Combo Pack, 154893 - Petal Pink Stampin' Blends Combo Pack, 154894 - Pool Party Stampin' Blends Combo Pack, 154903 - Shaded Spruce Stampin' Blends Combo Pack, 154904 - Smoky Slate Stampin' Blends Combo Pack, 154958 - Poppy Parade Stampin' Blends Combo Pack, 155517 - Evening Evergreen Stampin' Blends Combo Pack, 159462 - Stampin' Blends Medium Combo

TOOLS

104430 - Stampin' Dimensionals, 110755 - Multipurpose Liquid Glue

EMBELLISHMENTS

155554 - Basics Embossing Powders, 159594 - 3/16" (4.8 Mm) Iridescent Trim, 159965 - Adhesive-Backed Stars

BUNDLES

159590 - Santa's Delivery Bundle (English)

INSTRUCTIONS

Card size: 3 1/2 x 8 1/2



TECHNIQUES:

- Other

PAGE #: 16

CRAFTER LEVEL: Avid

CARD BASE SIZE: Standard A2

STAMPS

159583 - Santa's Delivery Photopolymer Stamp Set (English)

PAPER

138337 - Mint Macaron 8-1/2" X 11" Cardstock, 146985 - Petal Pink 8-1/2" X 11" Cardstock, 159276 - Basic White 8-1/2" X 11" Cardstock, 159582 - Santa Express 12" X 12" (30.5 X 30.5 Cm) Designer Series Paper

INK

147050 - Poppy Parade Classic Stampin' Pad, 150691 - Snowfall Accents Puff Paint, 155517 - Evening Evergreen Stampin' Blends Combo Pack

TOOLS

104430 - Stampin' Dimensionals, 110755 - Multipurpose Liquid Glue, 155563 - Tailor Made Tags Dies, 159593 - Charming Landscapes Embossing Folders

EMBELLISHMENTS

155475 - Baker's Twine Essentials Pack, 159965 - Adhesive-Backed Stars

INSTRUCTIONS



TECHNIQUES:

- Fussy cutting



PAGE #: 18

CRAFTER LEVEL: Avid

CARD BASE SIZE:

PAPER

102584 - Garden Green 8-1/2" X 11" Cardstock, 159276 - Basic White 8-1/2" X 11" Cardstock, 159537 - Glimmer 12" X 12" (30.5 X 30.5 Cm) Specialty Paper, 159595 - Santa Express Memories & More Card Pack

INK

147083 - Cherry Cobbler Classic Stampin' Pad

TOOLS

104430 - Stampin' Dimensionals, 110755 - Multipurpose Liquid Glue, 151770 - Layering Circles Dies

EMBELLISHMENTS

155766 - Simply Elegant Trim

BUNDLES

159590 - Santa's Delivery Bundle (English)

INSTRUCTIONS

Cut apart die cut wreath for sentiment. Cut apart die cut bow for present.



TECHNIQUES:

- Other

PAGE #: 18

CRAFTER LEVEL: Casual

CARD BASE SIZE:

PAPER

159276 - Basic White 8-1/2" X 11" Cardstock, 159595 - Santa Express Memories & More Card Pack

INK

132708 - Tuxedo Black Memento Ink Pad, 141709 - Watercolor Pencils

TOOLS

104430 - Stampin' Dimensionals, 110755 - Multipurpose Liquid Glue

BUNDLES

159590 - Santa's Delivery Bundle (English)

INSTRUCTIONS



TECHNIQUES:

- Watercolor Pencils Coloring

PAGE #: 19

CRAFTER LEVEL: Avid

CARD BASE SIZE:

PAPER

101856 - Vellum 8-1/2" X 11" Cardstock, 155574 - Evening Evergreen 8-1/2" X 11" Cardstock, 155613 - Fresh Freesia 8-1/2" X 11" Cardstock, 159276 - Basic White 8-1/2" X 11" Cardstock

INK

155518 - Fresh Freesia Stampin' Blends Combo Pack, 155778 - Soft Succulent Classic Stampin' Pad

TOOLS

104430 - Stampin' Dimensionals, 149699 - Stampin' Seal+, 151297 - Label Me Fancy Punch

EMBELLISHMENTS

155475 - Baker's Twine Essentials Pack, 158133 - Soft Succulent 1/2" (1.3 Cm) Satin Shimmer Ribbon, 159972 - Adhesive-Backed Sequins & Gems

BUNDLES

159812 - Joyful Flurry Bundle (English)

INSTRUCTIONS

Tuck corners of Freesia CS into corners of label me fancy punch.



TECHNIQUES:

- Other

PAGE #: 19

CRAFTER LEVEL: Avid

CARD BASE SIZE: Standard A2

PAPER

101856 - Vellum 8-1/2" X 11" Cardstock, 132622 - Gold Foil Sheets, 138337 - Mint Macaron 8-1/2" X 11" Cardstock, 155574 - Evening Evergreen 8-1/2" X 11" Cardstock, 159276 - Basic White 8-1/2" X 11" Cardstock

INK

102283 - Versamark Pad, 155778 - Soft Succulent Classic Stampin' Pad

TOOLS

104430 - Stampin' Dimensionals, 110755 - Multipurpose Liquid Glue, 129053 - Heat Tool, 149699 - Stampin' Seal+, 151820 - Stitched Rectangle Dies

EMBELLISHMENTS

155554 - Basics Embossing Powders, 155555 - Metallics Embossing Powders, 155766 - Simply Elegant Trim, 159972 - Adhesive-Backed Sequins & Gems

BUNDLES

159812 - Joyful Flurry Bundle (English)

INSTRUCTIONS



TECHNIQUES:

- Heat Embossing



PAGE #: 19

CRAFTER LEVEL: Avid

CARD BASE SIZE: Standard A2

PAPER

138337 - Mint Macaron 8-1/2" X 11" Cardstock, 155574 - Evening Evergreen 8-1/2" X 11" Cardstock, 159276 - Basic White 8-1/2" X 11" Cardstock, 159578 - Real Red & White 6" X 6" (15.2 X 15.2 Cm) Glimmer Paper

INK

102283 - Versamark Pad, 147106 - Mint Macaron Classic Stampin' Pad, 155518 - Fresh Freesia Stampin' Blends Combo Pack

TOOLS

104430 - Stampin' Dimensionals, 149699 - Stampin' Seal+, 156406 - Timber 3D Embossing Folder

EMBELLISHMENTS

155475 - Baker's Twine Essentials Pack, 155554 - Basics Embossing Powders, 159972 - Adhesive-Backed Sequins & Gems

BUNDLES

159812 - Joyful Flurry Bundle (English)

INSTRUCTIONS



TECHNIQUES:

- Heat Embossing

PAGE #: 20

CRAFTER LEVEL: Avid

CARD BASE SIZE: Standard A2

PAPER

101856 - Vellum 8-1/2" X 11" Cardstock, 120953 - Crumb Cake 8-1/2" X 11" Cardstock, 131297 - Coastal Cabana 8-1/2" X 11" Cardstock, 159268 - Sweet Sorbet 8-1/2" X 11" Cardstock, 159276 - Basic White 8-1/2" X 11" Cardstock, 159832 - Snowflake 12 X 12 (30.5 X 30.5 Cm) Specialty Vellum, 159913 - Celebrate Everything 12" X 12" (30.5 X 30.5 Cm) Designer Series Paper

INK

102283 - Versamark Pad, 147095 - Granny Apple Green Classic Stampin' Pad, 147097 - Coastal Cabana Classic Stampin' Pad, 147100 - Blushing Bride Classic Stampin' Pad, 159216 - Sweet Sorbet Classic Stampin' Pad

TOOLS

104430 - Stampin' Dimensionals, 110755 - Multipurpose Liquid Glue, 151770 - Layering Circles Dies, 152883 - Lovely Labels Pick A Punch, 153611 - Blending Brushes, 156406 - Timber 3D Embossing Folder

EMBELLISHMENTS

155554 - Basics Embossing Powders, 158137 - Sparkle & Shine Sequins Assortment, 159195 - 2022-2024 In Color Baker's Twine Pack

BUNDLES

159719 - Sweet Gingerbread Bundle (English)

INSTRUCTIONS

Use blender brush with coastal cabana ink to lightly color the flocked dots on the vellum. Card base if made of vellum. Cut circle from basic white and from granny apple DSP.



TECHNIQUES:

- Blending Brushes



PAGE #: 20

CRAFTER LEVEL: Avid

CARD BASE SIZE: Square 4"

PAPER

101856 - Vellum 8-1/2" X 11" Cardstock, 131198 - Blushing Bride 8-1/2" X 11" Cardstock, 159276 - Basic White 8-1/2" X 11" Cardstock

INK

147095 - Granny Apple Green Classic Stampin' Pad, 147097 - Coastal Cabana Classic Stampin' Pad, 147100 - Blushing Bride Classic Stampin' Pad, 147116 - Crumb Cake Classic Stampin' Pad, 159216 - Sweet Sorbet Classic Stampin' Pad

TOOLS

104430 - Stampin' Dimensionals, 110755 - Multipurpose Liquid Glue, 153611 - Blending Brushes

EMBELLISHMENTS

146924 - Red Rhinestone Basic Jewels, 155554 - Basics Embossing Powders, 159189 - Solid Faceted Gems

BUNDLES

159719 - Sweet Gingerbread Bundle (English)

INSTRUCTIONS

Card size: 4 1/4 x 4 1/4



TECHNIQUES:

- Blending Brushes

PAGE #: 20

CRAFTER LEVEL: Avid

CARD BASE SIZE:

PAPER

102210 - 6" X 8" (15.2 X 20.3 Cm) Cellophane Bags, 120953 - Crumb Cake 8-1/2" X 11" Cardstock, 159276 - Basic White 8-1/2" X 11" Cardstock

INK

147087 - Crushed Curry Classic Stampin' Pad, 147097 - Coastal Cabana Classic Stampin' Pad

TOOLS

104430 - Stampin' Dimensionals, 110755 - Multipurpose Liquid Glue

EMBELLISHMENTS

159963 - Festive Pearls

BUNDLES

159719 - Sweet Gingerbread Bundle (English)

INSTRUCTIONS

Box is 4 3/4 x 4 3/4. Scored at 1 1/2 and 3 1/4 both ways.



TECHNIQUES:

- Other

PAGE #: 20

CRAFTER LEVEL: Avid

CARD BASE SIZE: Standard A2

PAPER

131297 - Coastal Cabana 8-1/2" X 11" Cardstock, 146990 - Granny Apple Green 8-1/2" X 11" Cardstock, 159276 - Basic White 8-1/2" X 11" Cardstock, 159559 - Sweetest Christmas 12" X 12" (30.5 X 30.5 Cm) Designer Series Paper

INK

102283 - Versamark Pad, 147097 - Coastal Cabana Classic Stampin' Pad, 147100 - Blushing Bride Classic Stampin' Pad, 147116 - Crumb Cake Classic Stampin' Pad, 159216 - Sweet Sorbet Classic Stampin' Pad

TOOLS

104430 - Stampin' Dimensionals, 110755 - Multipurpose Liquid Glue, 153611 - Blending Brushes, 156310 - Pearlized Enamel Effects Basics, 158655 - Quatrefoil Tile Embossing Folder, 159183 - Stylish Shapes Dies

EMBELLISHMENTS

155554 - Basics Embossing Powders

BUNDLES

159719 - Sweet Gingerbread Bundle (English)

INSTRUCTIONS

Card size: 3 1/2 x 6

Use blender brush with crumb cake ink on basic white for walk way Use blushing bride ink on basic white for sentiment strip.



TECHNIQUES:

- Blending Brushes
- Paper Piecing

PAGE #: 21

CRAFTER LEVEL: Avid

CARD BASE SIZE: Notecard

PAPER

131198 - Blushing Bride 8-1/2" X 11" Cardstock, 146990 - Granny Apple Green 8-1/2" X 11" Cardstock, 159268 - Sweet Sorbet 8-1/2" X 11" Cardstock, 159276 - Basic White 8-1/2" X 11" Cardstock, 159559 - Sweetest Christmas 12" X 12" (30.5 X 30.5 Cm) Designer Series Paper

INK

102283 - Versamark Pad, 147095 - Granny Apple Green Classic Stampin' Pad, 147157 - Brights Stampin' Write Markers, 159216 - Sweet Sorbet Classic Stampin' Pad

TOOLS

104430 - Stampin' Dimensionals, 110755 - Multipurpose Liquid Glue, 159718 - Gingerbread House Dies

EMBELLISHMENTS

155554 - Basics Embossing Powders, 156311 - Gold Holly Leaves, 159680 - Soft Sea Foam 3/8" (1 Cm) Seam Binding Ribbon, 159964 - Adhesive Backed Seasonal Sequins

BUNDLES

159691 - Handmade Wishes Bundle (English)

INSTRUCTIONS

Use stampamajig to evenly stamp hearts and trees.



TECHNIQUES:

- Splattering
- Heat Embossing

PAGE #: 21

CRAFTER LEVEL: Avid

CARD BASE SIZE: Standard A2

PAPER

131297 - Coastal Cabana 8-1/2" X 11" Cardstock, 156340 - Wonderful Snowflakes, 159268 - Sweet Sorbet 8-1/2" X 11" Cardstock, 159276 - Basic White 8-1/2" X 11" Cardstock, 159615 - Storybook Gnomes 12" X 12" (30.5 X 30.5 Cm) Designer Series Paper

INK

147095 - Granny Apple Green Classic Stampin' Pad, 147096 - Bermuda Bay Classic Stampin' Pad, 147097 - Coastal Cabana Classic Stampin' Pad, 147100 - Blushing Bride Classic Stampin' Pad, 147111 - Mossy Meadow Classic Stampin' Pad, 159216 - Sweet Sorbet Classic Stampin' Pad

TOOLS

104430 - Stampin' Dimensionals, 110755 - Multipurpose Liquid Glue, 159831 - Whimsical Woodland 3D Embossing Folder

EMBELLISHMENTS

156408 - White 3/8" (1 Cm) Glittered Organdy Ribbon, 159187 - For Everything Fancy Sequins

BUNDLES

159691 - Handmade Wishes Bundle (English)

INSTRUCTIONS

Color backside of snowflake with blender brush and blushing bride ink.
Layer 4 snowflakes together to create a larger one.



TECHNIQUES:

- Blending Brushes

PAGE #: 21

CRAFTER LEVEL: Casual

CARD BASE SIZE:

PAPER

131198 - Blushing Bride 8-1/2" X 11" Cardstock, 159276 - Basic White 8-1/2" X 11" Cardstock

INK

147100 - Blushing Bride Classic Stampin' Pad, 147116 - Crumb Cake Classic Stampin' Pad, 159216 - Sweet Sorbet Classic Stampin' Pad

TOOLS

104430 - Stampin' Dimensionals, 110755 - Multipurpose Liquid Glue

EMBELLISHMENTS

159186 - 2022-2024 In Color Matte Decorative Dots, 159195 - 2022-2024 In Color Baker's Twine Pack

BUNDLES

159691 - Handmade Wishes Bundle (English)

INSTRUCTIONS



TECHNIQUES:

- Other

PAGE #: 22

CRAFTER LEVEL: Avid

CARD BASE SIZE: Notecard

PAPER

122924 - Pool Party 8-1/2" X 11" Cardstock, 131202 - Smoky Slate 8-1/2" X 11" Cardstock, 155668 - Pale Papaya 8-1/2" X 11" Cardstock, 159276 - Basic White 8-1/2" X 11" Cardstock

INK

102283 - Versamark Pad, 147101 - Calypso Coral Classic Stampin' Pad, 147113 - Smoky Slate Classic Stampin' Pad, 150691 - Snowfall Accents Puff Paint, 155670 - Pale Papaya Classic Stampin' Pad

TOOLS

103683 - Mini Glue Dots, 104430 - Stampin' Dimensionals, 152813 - Stampin' Seal, 154317 - Painted Texture 3D Embossing Folder, 155565 - Layering Diorama Dies

EMBELLISHMENTS

155554 - Basics Embossing Powders, 159594 - 3/16" (4.8 Mm) Iridescent Trim, 159964 - Adhesive Backed Seasonal Sequins

BUNDLES

156789 - Penguin Place Bundle (English)

INSTRUCTIONS



TECHNIQUES:

- Fussy cutting
- Heat Embossing
- Stamping off

PAGE #: 22

CRAFTER LEVEL: Casual

CARD BASE SIZE: Notecard

PAPER

122924 - Pool Party 8-1/2" X 11" Cardstock, 155668 - Pale Papaya 8-1/2" X 11" Cardstock, 159255 - Subtles 6" X 6" (15.2 X 15.2 Cm) Designer Series Paper, 159276 - Basic White 8-1/2" X 11" Cardstock

INK

147101 - Calypso Coral Classic Stampin' Pad, 147113 - Smoky Slate Classic Stampin' Pad, 155670 - Pale Papaya Classic Stampin' Pad

TOOLS

103683 - Mini Glue Dots, 104430 - Stampin' Dimensionals, 155565 - Layering Diorama Dies

EMBELLISHMENTS

159964 - Adhesive Backed Seasonal Sequins

BUNDLES

156789 - Penguin Place Bundle (English)

INSTRUCTIONS



TECHNIQUES:

- Stamping off

PAGE #: 22 **CRAFTER LEVEL:** Beginner **CARD BASE SIZE:** Notecard

PAPER

122924 - Pool Party 8-1/2" X 11" Cardstock, 155668 - Pale Papaya 8-1/2" X 11" Cardstock, 159276 - Basic White 8-1/2" X 11" Cardstock

INK

147107 - Pool Party Classic Stampin' Pad, 147113 - Smoky Slate Classic Stampin' Pad, 155670 - Pale Papaya Classic Stampin' Pad

TOOLS

103683 - Mini Glue Dots, 104430 - Stampin' Dimensionals

BUNDLES

156789 - Penguin Place Bundle (English)

INSTRUCTIONS



TECHNIQUES:

- Other

PAGE #: 23 **CRAFTER LEVEL:** Avid **CARD BASE SIZE:** Standard A2

PAPER

122924 - Pool Party 8-1/2" X 11" Cardstock, 122925 - Calypso Coral 8-1/2" X 11" Cardstock, 138337 - Mint Macaron 8-1/2" X 11" Cardstock, 146981 - Shaded Spruce 8-1/2" X 11" Cardstock, 146985 - Petal Pink 8-1/2" X 11" Cardstock, 159276 - Basic White 8-1/2" X 11" Cardstock, 159615 - Storybook Gnomes 12" X 12" (30.5 X 30.5 Cm) Designer Series Paper

INK

147088 - Shaded Spruce Classic Stampin' Pad, 147101 - Calypso Coral Classic Stampin' Pad, 147106 - Mint Macaron Classic Stampin' Pad

TOOLS

103683 - Mini Glue Dots, 104430 - Stampin' Dimensionals

EMBELLISHMENTS

159967 - Fine Sparkle Adhesive Backed Gems

BUNDLES

156783 - Merriest Moments Bundle (English)

INSTRUCTIONS



TECHNIQUES:

- Other

PAGE #: 23

CRAFTER LEVEL: Avid

CARD BASE SIZE: Standard A2

PAPER

101856 - Vellum 8-1/2" X 11" Cardstock, 138337 - Mint Macaron 8-1/2" X 11" Cardstock, 146981 - Shaded Spruce 8-1/2" X 11" Cardstock, 159276 - Basic White 8-1/2" X 11" Cardstock, 159913 - Celebrate Everything 12" X 12" (30.5 X 30.5 Cm) Designer Series Paper

INK

102283 - Versamark Pad, 147101 - Calypso Coral Classic Stampin' Pad, 147108 - Petal Pink Classic Stampin' Pad, 155670 - Pale Papaya Classic Stampin' Pad

TOOLS

103683 - Mini Glue Dots, 104430 - Stampin' Dimensionals, 152813 - Stampin' Seal

EMBELLISHMENTS

155554 - Basics Embossing Powders, 158130 - Iridescent Rhinestones Basic Jewels

BUNDLES

156783 - Merriest Moments Bundle (English)

INSTRUCTIONS

Card size: 3 x 6



TECHNIQUES:

- Heat Embossing

PAGE #: 24

CRAFTER LEVEL: Avid

CARD BASE SIZE: Standard A2

PAPER

100702 - Old Olive 8-1/2" X 11" Cardstock, 102482 - Real Red 8-1/2" X 11" Cardstock, 119793 - Poppy Parade 8-1/2" X 11" Cardstock, 120953 - Crumb Cake 8-1/2" X 11" Cardstock, 156340 - Wonderful Snowflakes, 159276 - Basic White 8-1/2" X 11" Cardstock, 159600 - Boughs Of Holly 12" X 12" (30.5 X 30.5 Cm) Designer Series Paper

INK

147115 - Soft Suede Classic Stampin' Pad, 147117 - Sahara Sand Classic Stampin' Pad, 155521 - Soft Succulent Stampin' Blends Combo Pack

TOOLS

103683 - Mini Glue Dots, 104430 - Stampin' Dimensionals, 110755 - Multipurpose Liquid Glue, 152813 - Stampin' Seal, 153611 - Blending Brushes

EMBELLISHMENTS

154560 - Gilded Leafing, 159611 - Natural 1/2" (1.3 Cm) Woven Ribbon, 159966 - Textural Elements

BUNDLES

159608 - Leaves Of Holly Bundle (English)

INSTRUCTIONS

Blends on ribbon.

I used the holly leaf die cut as a stencil.

I added the gilded leafing onto the texture elements with the multipurpose adhesive.



TECHNIQUES:

- Blending Brushes
- Modifying Embellishments
- Stencils – Blending Brushes

PAGE #: 24

CRAFTER LEVEL: Avid

CARD BASE SIZE: Notecard

PAPER

115318 - Soft Suede 8-1/2" X 11" Cardstock, 133676 - Mossy Meadow 8-1/2" X 11" Cardstock, 159276 - Basic White 8-1/2" X 11" Cardstock, 159600 - Boughs Of Holly 12" X 12" (30.5 X 30.5 Cm) Designer Series Paper

INK

102283 - Versamark Pad, 154892 - Old Olive Stampin' Blends Combo Pack, 154899 - Real Red Stampin' Blends Combo Pack

TOOLS

103683 - Mini Glue Dots, 104430 - Stampin' Dimensionals, 151770 - Layering Circles Dies, 152813 - Stampin' Seal

EMBELLISHMENTS

155554 - Basics Embossing Powders, 156311 - Gold Holly Leaves, 159611 - Natural 1/2" (1.3 Cm) Woven Ribbon, 159966 - Textural Elements

BUNDLES

159608 - Leaves Of Holly Bundle (English)

INSTRUCTIONS



TECHNIQUES:

- Fussy cutting
- Heat Embossing
- Modifying Embellishments

PAGE #: 24

CRAFTER LEVEL: Casual

CARD BASE SIZE: Square 4"

PAPER

115318 - Soft Suede 8-1/2" X 11" Cardstock, 159276 - Basic White 8-1/2" X 11" Cardstock, 159600 - Boughs Of Holly 12" X 12" (30.5 X 30.5 Cm) Designer Series Paper

INK

147117 - Sahara Sand Classic Stampin' Pad, 155576 - Evening Evergreen Classic Stampin' Pad, 155778 - Soft Succulent Classic Stampin' Pad

TOOLS

103683 - Mini Glue Dots, 104430 - Stampin' Dimensionals, 152813 - Stampin' Seal

EMBELLISHMENTS

155475 - Baker's Twine Essentials Pack, 159964 - Adhesive Backed Seasonal Sequins

BUNDLES

159608 - Leaves Of Holly Bundle (English)

INSTRUCTIONS



TECHNIQUES:

- Other

PAGE #: 24

CRAFTER LEVEL: Avid

CARD BASE SIZE:

PAPER

155574 - Evening Evergreen 8-1/2" X 11" Cardstock, 159237 - Distressed Gold 12" X 12" (30.5 X 30.5 Cm) Specialty Paper, 159276 - Basic White 8-1/2" X 11" Cardstock, 159600 - Boughs Of Holly 12" X 12" (30.5 X 30.5 Cm) Designer Series Paper

INK

155576 - Evening Evergreen Classic Stampin' Pad

TOOLS

103683 - Mini Glue Dots, 104430 - Stampin' Dimensionals, 154031 - Tear & Tape Adhesive

EMBELLISHMENTS

104199 - Linen Thread, 159611 - Natural 1/2" (1.3 Cm) Woven Ribbon, 159966 - Textural Elements

BUNDLES

159608 - Leaves Of Holly Bundle (English)

INSTRUCTIONS

Box: 6 x 8 1/2 scored with 1/2 inch sides to make it 3 1/2 x 5



TECHNIQUES:

- Fussy cutting

PAGE #: 24

CRAFTER LEVEL: Casual

CARD BASE SIZE: Standard A2

PAPER

115318 - Soft Suede 8-1/2" X 11" Cardstock, 155776 - Soft Succulent 8-1/2" X 11" Cardstock, 159276 - Basic White 8-1/2" X 11" Cardstock

INK

147090 - Old Olive Classic Stampin' Pad, 147111 - Mossy Meadow Classic Stampin' Pad

TOOLS

103683 - Mini Glue Dots, 104430 - Stampin' Dimensionals, 154031 - Tear & Tape Adhesive

EMBELLISHMENTS

159611 - Natural 1/2" (1.3 Cm) Woven Ribbon, 159963 - Festive Pearls

BUNDLES

159608 - Leaves Of Holly Bundle (English)

INSTRUCTIONS



TECHNIQUES:

- Stamping off

PAGE #: 26

CRAFTER LEVEL: Casual

CARD BASE SIZE: Standard A2

STAMPS

153438 - Jingle Jingle Jingle Photopolymer Stamp Set (English)

PAPER

131201 - Pear Pizzazz 8-1/2" X 11" Cardstock, 159276 - Basic White 8-1/2" X 11" Cardstock, 159596 - Santa Express Memories & More Cards & Envelopes, 159913 - Celebrate Everything 12" X 12" (30.5 X 30.5 Cm) Designer Series Paper

INK

147050 - Poppy Parade Classic Stampin' Pad, 147088 - Shaded Spruce Classic Stampin' Pad, 147094 - Daffodil Delight Classic Stampin' Pad, 159208 - Parakeet Party Classic Stampin' Pad

TOOLS

104430 - Stampin' Dimensionals, 152813 - Stampin' Seal

INSTRUCTIONS



TECHNIQUES:

- Modify base product
- Stamping off

PAGE #: 26

CRAFTER LEVEL: Beginner

CARD BASE SIZE: Standard A2

STAMPS

153438 - Jingle Jingle Jingle Photopolymer Stamp Set (English)

PAPER

131201 - Pear Pizzazz 8-1/2" X 11" Cardstock, 159276 - Basic White 8-1/2" X 11" Cardstock

INK

147050 - Poppy Parade Classic Stampin' Pad, 147094 - Daffodil Delight Classic Stampin' Pad, 159208 - Parakeet Party Classic Stampin' Pad

TOOLS

104430 - Stampin' Dimensionals

INSTRUCTIONS



TECHNIQUES:

- Other



PAGE #: 26

CRAFTER LEVEL: Avid

CARD BASE SIZE: Standard A2

STAMPS

153438 - Jingle Jingle Jingle Photopolymer Stamp Set (English)

PAPER

131201 - Pear Pizzazz 8-1/2" X 11" Cardstock, 159276 - Basic White 8-1/2" X 11" Cardstock, 159578 - Real Red & White 6" X 6" (15.2 X 15.2 Cm) Glimmer Paper, 159596 - Santa Express Memories & More Cards & Envelopes, 159913 - Celebrate Everything 12" X 12" (30.5 X 30.5 Cm) Designer Series Paper

INK

102283 - Versamark Pad, 147050 - Poppy Parade Classic Stampin' Pad, 154883 - Daffodil Delight Stampin' Blends Combo Pack, 154903 - Shaded Spruce Stampin' Blends Combo Pack, 154958 - Poppy Parade Stampin' Blends Combo Pack

TOOLS

103683 - Mini Glue Dots, 104430 - Stampin' Dimensionals, 110755 - Multipurpose Liquid Glue, 152813 - Stampin' Seal, 159541 - Twinkling Lights Dies, 159831 - Whimsical Woodland 3D Embossing Folder, 159856 - Witch Hat Builder Punch

EMBELLISHMENTS

104199 - Linen Thread, 155555 - Metallics Embossing Powders, 159594 - 3/16" (4.8 Mm) Iridescent Trim, 159980 - Flat Jingle Bell Trinkets

INSTRUCTIONS



TECHNIQUES:

- Fussy cutting
- Heat Embossing
- Modifying Embellishments
- Modify base product
- Stampin' Blends Coloring

PAGE #: 27

CRAFTER LEVEL: Avid

CARD BASE SIZE: Square 3"

PAPER

122924 - Pool Party 8-1/2" X 11" Cardstock, 159276 - Basic White 8-1/2" X 11" Cardstock, 159596 - Santa Express Memories & More Cards & Envelopes, 159832 - Snowflake 12 X 12 (30.5 X 30.5 Cm) Specialty Vellum

INK

102283 - Versamark Pad, 147050 - Poppy Parade Classic Stampin' Pad, 147052 - Flirty Flamingo Classic Stampin' Pad, 147089 - Garden Green Classic Stampin' Pad, 147093 - Mango Melody Classic Stampin' Pad, 147094 - Daffodil Delight Classic Stampin' Pad, 147095 - Granny Apple Green Classic Stampin' Pad, 147096 - Bermuda Bay Classic Stampin' Pad, 147097 - Coastal Cabana Classic Stampin' Pad

TOOLS

103683 - Mini Glue Dots, 104430 - Stampin' Dimensionals, 152813 - Stampin' Seal

EMBELLISHMENTS

155554 - Basics Embossing Powders, 159967 - Fine Sparkle Adhesive Backed Gems

BUNDLES

159711 - Decorated With Happiness Bundle (English)

INSTRUCTIONS

Card size: 3 x 6



TECHNIQUES:

- Heat Embossing



PAGE #: 27

CRAFTER LEVEL: Avid

CARD BASE SIZE: Standard A2

PAPER

102584 - Garden Green 8-1/2" X 11" Cardstock, 132622 - Gold Foil Sheets, 159276 - Basic White 8-1/2" X 11" Cardstock, 159596 - Santa Express Memories & More Cards & Envelopes, 159600 - Boughs Of Holly 12" X 12" (30.5 X 30.5 Cm) Designer Series Paper

INK

102283 - Versamark Pad, 147050 - Poppy Parade Classic Stampin' Pad

TOOLS

103683 - Mini Glue Dots, 104430 - Stampin' Dimensionals, 110755 - Multipurpose Liquid Glue, 154031 - Tear & Tape Adhesive, 159878 - Very Best Trio Punch

EMBELLISHMENTS

155555 - Metallics Embossing Powders, 159555 - Gold & Vanilla 3/8" (1 Cm) Satin Edged Ribbon, 159980 - Flat Jingle Bell Trinkets

BUNDLES

159711 - Decorated With Happiness Bundle (English)

INSTRUCTIONS



TECHNIQUES:

- Heat Embossing

PAGE #: 27

CRAFTER LEVEL: Avid

CARD BASE SIZE: Square 5"

PAPER

102584 - Garden Green 8-1/2" X 11" Cardstock, 115318 - Soft Suede 8-1/2" X 11" Cardstock, 131198 - Blushing Bride 8-1/2" X 11" Cardstock, 131201 - Pear Pizzazz 8-1/2" X 11" Cardstock, 159229 - Basic White 8-1/2" X 11" Thick Cardstock, 159578 - Real Red & White 6" X 6" (15.2 X 15.2 Cm) Glimmer Paper, 159913 - Celebrate Everything 12" X 12" (30.5 X 30.5 Cm) Designer Series Paper

INK

147050 - Poppy Parade Classic Stampin' Pad, 147052 - Flirty Flamingo Classic Stampin' Pad, 147090 - Old Olive Classic Stampin' Pad, 147094 - Daffodil Delight Classic Stampin' Pad, 147095 - Granny Apple Green Classic Stampin' Pad, 147096 - Bermuda Bay Classic Stampin' Pad

TOOLS

104430 - Stampin' Dimensionals, 110755 - Multipurpose Liquid Glue, 152813 - Stampin' Seal

EMBELLISHMENTS

159577 - Real Red & Garden Green 3/8" (1 Cm) Ribbon Combo Pack, 159965 - Adhesive-Backed Stars

BUNDLES

159711 - Decorated With Happiness Bundle (English)

INSTRUCTIONS

To color the glimmer, press it into the ink pad.



TECHNIQUES:

- Modify base product



PAGE #: 28

CRAFTER LEVEL: Avid

CARD BASE SIZE: Standard A2

PAPER

101910 - Shimmery White 8-1/2" X 11" Cardstock, 149612 - Fluid 100 Watercolor Paper, 153524 - Brushed Metallic 12" X 12" (30.5 X 30.5 Cm) Cardstock, 155574 - Evening Evergreen 8-1/2" X 11" Cardstock, 156292 - Painted Christmas 12" X 12" (30.5 X 30.5 Cm) Designer Series Paper, 159276 - Basic White 8-1/2" X 11" Cardstock

INK

101406 - Jet Black Stazon Pad, 102283 - Versamark Pad, 147084 - Real Red Classic Stampin' Pad, 150691 - Snowfall Accents Puff Paint, 155576 - Evening Evergreen Classic Stampin' Pad, 155778 - Soft Succulent Classic Stampin' Pad

TOOLS

144108 - Mini Stampin' Dimensionals, 151298 - Water Painters

EMBELLISHMENTS

155555 - Metallics Embossing Powders, 158955 - Old Olive & Sahara Sand Twill Ribbon Combo Pack

BUNDLES

159749 - Christmas Barn Bundle (English)

INSTRUCTIONS



TECHNIQUES:

- Heat Embossing
- Watercolor • Detailed
- Watercolor • Wash

PAGE #: 28

CRAFTER LEVEL: Avid

CARD BASE SIZE: Notecard

PAPER

146988 - Soft Sea Foam 8-1/2" X 11" Cardstock, 156292 - Painted Christmas 12" X 12" (30.5 X 30.5 Cm) Designer Series Paper, 156405 - Snowy White 12" X 12" (30.5 X 30.5 Cm) Velvet Sheets, 159276 - Basic White 8-1/2" X 11" Cardstock, 159578 - Real Red & White 6" X 6" (15.2 X 15.2 Cm) Glimmer Paper

INK

101406 - Jet Black Stazon Pad, 147089 - Garden Green Classic Stampin' Pad, 147104 - Pear Pizzazz Classic Stampin' Pad, 147114 - Early Espresso Classic Stampin' Pad, 155576 - Evening Evergreen Classic Stampin' Pad, 155778 - Soft Succulent Classic Stampin' Pad

TOOLS

103683 - Mini Glue Dots, 104430 - Stampin' Dimensionals, 133773 - Sponge Daubers, 141825 - Foam Adhesive Strips, 159817 - Snowman Dies

BUNDLES

159749 - Christmas Barn Bundle (English)

INSTRUCTIONS

Markers used: Crumb cake, Early espresso, Evening evergreen.



TECHNIQUES:

- Other

PAGE #: 28

CRAFTER LEVEL: Avid

CARD BASE SIZE:

PAPER

102584 - Garden Green 8-1/2" X 11" Cardstock, 120953 - Crumb Cake 8-1/2" X 11" Cardstock, 155574 - Evening Evergreen 8-1/2" X 11" Cardstock, 159276 - Basic White 8-1/2" X 11" Cardstock

INK

147084 - Real Red Classic Stampin' Pad, 147089 - Garden Green Classic Stampin' Pad, 147101 - Calypso Coral Classic Stampin' Pad, 147104 - Pear Pizzazz Classic Stampin' Pad, 154882 - Crumb Cake Stampin' Blends Combo Pack, 155576 - Evening Evergreen Classic Stampin' Pad, 155778 - Soft Succulent Classic Stampin' Pad

TOOLS

103683 - Mini Glue Dots, 104430 - Stampin' Dimensionals, 154031 - Tear & Tape Adhesive, 159576 - Christmas Banner Dies

EMBELLISHMENTS

104199 - Linen Thread, 159966 - Textural Elements

BUNDLES

159749 - Christmas Barn Bundle (English)

INSTRUCTIONS

The box is 4". The top has a one inch border for the sides, the bottom edge is 1.25". Dark crumb cake blends on the edge of wreaths.



TECHNIQUES:

- Modifying Embellishments
- Stampin' Blends Coloring

PAGE #: 29

CRAFTER LEVEL: Avid

CARD BASE SIZE: Standard A2

STAMPS

159779 - Family & Friends Cling Stamp Set (English)

PAPER

102482 - Real Red 8-1/2" X 11" Cardstock, 102584 - Garden Green 8-1/2" X 11" Cardstock, 156292 - Painted Christmas 12" X 12" (30.5 X 30.5 Cm) Designer Series Paper, 159276 - Basic White 8-1/2" X 11" Cardstock

INK

101406 - Jet Black Stazon Pad, 102283 - Versamark Pad, 141709 - Watercolor Pencils, 149014 - Watercolor Pencils Assortment 2

TOOLS

104430 - Stampin' Dimensionals, 151820 - Stitched Rectangle Dies, 152813 - Stampin' Seal, 154031 - Tear & Tape Adhesive

EMBELLISHMENTS

155475 - Baker's Twine Essentials Pack, 155554 - Basics Embossing Powders, 159680 - Soft Sea Foam 3/8" (1 Cm) Seam Binding Ribbon

INSTRUCTIONS

Watercolor pencils used: Real red, Cherry cobbler, Calypso coral, Crushed curry, Old olive, Garden green, Balmy blue, Early espresso, Basic gray, Basic black.



TECHNIQUES:

- Heat Embossing
- Watercolor Pencils Coloring



PAGE #: 29

CRAFTER LEVEL: Avid

CARD BASE SIZE: Square 3"

STAMPS

159779 - Family & Friends Cling Stamp Set (English)

PAPER

155776 - Soft Succulent 8-1/2" X 11" Cardstock, 156292 - Painted Christmas 12" X 12" (30.5 X 30.5 Cm) Designer Series Paper, 159276 - Basic White 8-1/2" X 11" Cardstock

INK

102283 - Versamark Pad, 132708 - Tuxedo Black Memento Ink Pad, 147277 - Uninked Stampin' Pad & Whisper White Refill, 154882 - Crumb Cake Stampin' Blends Combo Pack, 154899 - Real Red Stampin' Blends Combo Pack, 155517 - Evening Evergreen Stampin' Blends Combo Pack, 155576 - Evening Evergreen Classic Stampin' Pad, 158152 - Stampin' Blends Deep Combo Pack, 159461 - Stampin' Blends Medium Deep Combo

TOOLS

103683 - Mini Glue Dots, 104430 - Stampin' Dimensionals, 133773 - Sponge Daubers

EMBELLISHMENTS

155555 - Metallics Embossing Powders, 159963 - Festive Pearls

INSTRUCTIONS

Card size: 3.5 x 3.5

I added some white craft around the lights with a sponge dauber.



TECHNIQUES:

- Fussy cutting
- Heat Embossing
- Stampin' Blends Coloring

PAGE #: 30

CRAFTER LEVEL: Avid

CARD BASE SIZE: Notecard

PAPER

101650 - Very Vanilla 8-1/2" X 11" Cardstock, 159535 - Lights Aglow 6" X 6" (15.2 X 15.2 Cm) Specialty Designer Series Paper, 159537 - Glimmer 12" X 12" (30.5 X 30.5 Cm) Specialty Paper

INK

102283 - Versamark Pad, 155576 - Evening Evergreen Classic Stampin' Pad, 155778 - Soft Succulent Classic Stampin' Pad

TOOLS

103683 - Mini Glue Dots, 104430 - Stampin' Dimensionals, 144108 - Mini Stampin' Dimensionals, 154031 - Tear & Tape Adhesive

EMBELLISHMENTS

155554 - Basics Embossing Powders, 155766 - Simply Elegant Trim, 159577 - Real Red & Garden Green 3/8" (1 Cm) Ribbon Combo Pack, 159963 - Festive Pearls

BUNDLES

159552 - Brightest Glow Bundle (English), 159961 - Christmas Lights Bundle (English)

INSTRUCTIONS



TECHNIQUES:

- Blending Brushes
- Heat Embossing



PAGE #: 30

CRAFTER LEVEL: Avid

CARD BASE SIZE: Standard A2

PAPER

155574 - Evening Evergreen 8-1/2" X 11" Cardstock, 155776 - Soft Succulent 8-1/2" X 11" Cardstock, 159535 - Lights Aglow 6" X 6" (15.2 X 15.2 Cm) Specialty Designer Series Paper, 159537 - Glimmer 12" X 12" (30.5 X 30.5 Cm) Specialty Paper

INK

102283 - Versamark Pad, 147094 - Daffodil Delight Classic Stampin' Pad, 155576 - Evening Evergreen Classic Stampin' Pad

TOOLS

103683 - Mini Glue Dots, 104430 - Stampin' Dimensionals, 144108 - Mini Stampin' Dimensionals, 153611 - Blending Brushes, 155565 - Layering Diorama Dies

EMBELLISHMENTS

155555 - Metallics Embossing Powders, 156470 - Gold 3/8" (1 Cm) Shimmer Ribbon, 159555 - Gold & Vanilla 3/8" (1 Cm) Satin Edged Ribbon, 159963 - Festive Pearls

BUNDLES

159552 - Brightest Glow Bundle (English), 159961 - Christmas Lights Bundle (English)

INSTRUCTIONS



TECHNIQUES:

- Blending Brushes
- Heat Embossing

PAGE #: 30

CRAFTER LEVEL: Avid

CARD BASE SIZE:

STAMPS

159542 - Brightest Glow Cling Stamp Set (English)

PAPER

101650 - Very Vanilla 8-1/2" X 11" Cardstock, 156569 - Kraft Gift Boxes, 159535 - Lights Aglow 6" X 6" (15.2 X 15.2 Cm) Specialty Designer Series Paper, 159536 - Festive Foils 12" X 12" (30.5 X 30.5 Cm) Specialty Designer Series Paper, 159537 - Glimmer 12" X 12" (30.5 X 30.5 Cm) Specialty Paper

INK

155778 - Soft Succulent Classic Stampin' Pad

TOOLS

103683 - Mini Glue Dots, 104430 - Stampin' Dimensionals, 151770 - Layering Circles Dies, 154031 - Tear & Tape Adhesive, 159541 - Twinkling Lights Dies

EMBELLISHMENTS

155766 - Simply Elegant Trim, 159555 - Gold & Vanilla 3/8" (1 Cm) Satin Edged Ribbon, 159963 - Festive Pearls

INSTRUCTIONS



TECHNIQUES:

- Other

PAGE #: 30 **CRAFTER LEVEL:** Casual **CARD BASE SIZE:** Standard A2

STAMPS

159538 - Christmas Lights Cling Stamp Set, 159542 - Brightest Glow Cling Stamp Set (English)

PAPER

101650 - Very Vanilla 8-1/2" X 11" Cardstock, 159535 - Lights Aglow 6" X 6" (15.2 X 15.2 Cm) Specialty Designer Series Paper, 159537 - Glimmer 12" X 12" (30.5 X 30.5 Cm) Specialty Paper

INK

147083 - Cherry Cobbler Classic Stampin' Pad, 155778 - Soft Succulent Classic Stampin' Pad

TOOLS

103683 - Mini Glue Dots, 104430 - Stampin' Dimensionals, 152815 - Foam Adhesive Sheets



TECHNIQUES:

- Other

PAGE #: 30 **CRAFTER LEVEL:** Casual **CARD BASE SIZE:** Standard A2

STAMPS

159538 - Christmas Lights Cling Stamp Set

PAPER

159535 - Lights Aglow 6" X 6" (15.2 X 15.2 Cm) Specialty Designer Series Paper, 159536 - Festive Foils 12" X 12" (30.5 X 30.5 Cm) Specialty Designer Series Paper

INK

102283 - Versamark Pad

TOOLS

104430 - Stampin' Dimensionals, 152815 - Foam Adhesive Sheets

EMBELLISHMENTS

155554 - Basics Embossing Powders, 155766 - Simply Elegant Trim, 159963 - Festive Pearls

BUNDLES

159552 - Brightest Glow Bundle (English)



TECHNIQUES:

- Other

INSTRUCTIONS



PAGE #: 32

CRAFTER LEVEL: Avid

CARD BASE SIZE: Standard A2

PAPER

119685 - Cherry Cobbler 8-1/2" X 11" Cardstock, 159535 - Lights Aglow 6" X 6" (15.2 X 15.2 Cm) Specialty Designer Series Paper, 159537 - Glimmer 12" X 12" (30.5 X 30.5 Cm) Specialty Paper

INK

102283 - Versamark Pad

TOOLS

103683 - Mini Glue Dots, 104430 - Stampin' Dimensionals, 110755 - Multipurpose Liquid Glue, 144108 - Mini Stampin' Dimensionals, 159183 - Stylish Shapes Dies

EMBELLISHMENTS

155555 - Metallics Embossing Powders

BUNDLES

159552 - Brightest Glow Bundle (English), 159961 - Christmas Lights Bundle (English)

INSTRUCTIONS

Card size: 5 3/4 x 4 1/2

Heat emboss the tree on glimmer paper.

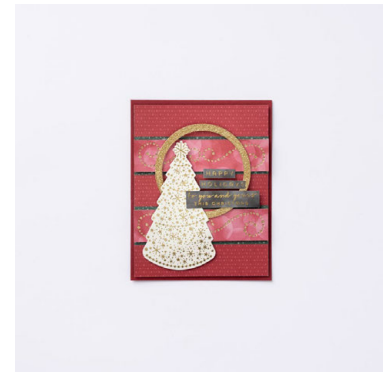

TECHNIQUES:

- Heat Embossing

PAGE #: 32

CRAFTER LEVEL: Avid

CARD BASE SIZE: Notecard

STAMPS

159542 - Brightest Glow Cling Stamp Set (English)

PAPER

101650 - Very Vanilla 8-1/2" X 11" Cardstock, 159535 - Lights Aglow 6" X 6" (15.2 X 15.2 Cm) Specialty Designer Series Paper, 159537 - Glimmer 12" X 12" (30.5 X 30.5 Cm) Specialty Paper

INK

102283 - Versamark Pad, 155576 - Evening Evergreen Classic Stampin' Pad, 155778 - Soft Succulent Classic Stampin' Pad

TOOLS

104430 - Stampin' Dimensionals, 110755 - Multipurpose Liquid Glue, 144108 - Mini Stampin' Dimensionals, 159183 - Stylish Shapes Dies

EMBELLISHMENTS

155554 - Basics Embossing Powders

BUNDLES

159961 - Christmas Lights Bundle (English)

INSTRUCTIONS

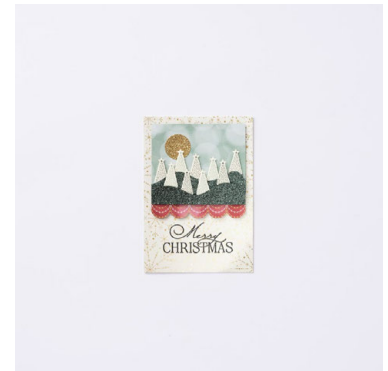

TECHNIQUES:

- Heat Embossing



PAGE #: 32 **CRAFTER LEVEL:** Avid **CARD BASE SIZE:**

STAMPS

159538 - Christmas Lights Cling Stamp Set

PAPER

155574 - Evening Evergreen 8-1/2" X 11" Cardstock, 159536 - Festive Foils 12" X 12" (30.5 X 30.5 Cm) Specialty Designer Series Paper, 159833 - Stars Treat Bags

INK

102283 - Versamark Pad, 155778 - Soft Succulent Classic Stampin' Pad

TOOLS

110755 - Multipurpose Liquid Glue, 148551 - Rectangle Stitched Dies, 159878 - Very Best Trio Punch

EMBELLISHMENTS

155555 - Metallics Embossing Powders, 155573 - Evening Evergreen 3/8" (1 Cm) Open Weave Ribbon, 155766 - Simply Elegant Trim, 155780 - Soft Succulent 3/8" (1 Cm) Open Weave Ribbon

BUNDLES

159552 - Brightest Glow Bundle (English)

INSTRUCTIONS



TECHNIQUES:

- Other

PAGE #: 33 **CRAFTER LEVEL:** Avid **CARD BASE SIZE:**

STAMPS

159542 - Brightest Glow Cling Stamp Set (English)

PAPER

101650 - Very Vanilla 8-1/2" X 11" Cardstock, 101856 - Vellum 8-1/2" X 11" Cardstock, 159535 - Lights Aglow 6" X 6" (15.2 X 15.2 Cm) Specialty Designer Series Paper, 159537 - Glimmer 12" X 12" (30.5 X 30.5 Cm) Specialty Paper

INK

102283 - Versamark Pad, 147083 - Cherry Cobbler Classic Stampin' Pad

TOOLS

103683 - Mini Glue Dots, 152813 - Stampin' Seal, 152815 - Foam Adhesive Sheets, 159183 - Stylish Shapes Dies

EMBELLISHMENTS

155555 - Metallics Embossing Powders, 159963 - Festive Pearls

BUNDLES

159961 - Christmas Lights Bundle (English)

INSTRUCTIONS

Banner size: 5 x 7 1/2



TECHNIQUES:

- Heat Embossing



PAGE #: 33

CRAFTER LEVEL: Avid

CARD BASE SIZE: Standard A2

PAPER

101650 - Very Vanilla 8-1/2" X 11" Cardstock, 159535 - Lights Aglow 6" X 6" (15.2 X 15.2 Cm) Specialty Designer Series Paper, 159537 - Glimmer 12" X 12" (30.5 X 30.5 Cm) Specialty Paper

TOOLS

103683 - Mini Glue Dots, 104430 - Stampin' Dimensionals

EMBELLISHMENTS

158133 - Soft Succulent 1/2" (1.3 Cm) Satin Shimmer Ribbon, 159577 - Real Red & Garden Green 3/8" (1 Cm) Ribbon Combo Pack

BUNDLES

159552 - Brightest Glow Bundle (English)

INSTRUCTIONS

Card size: 4 x 6

Cut the edge of red ribbon to get fibers to make bow behind sentiment.



TECHNIQUES:

- Other

PAGE #: 34

CRAFTER LEVEL: Casual

CARD BASE SIZE: Notecard

PAPER

101650 - Very Vanilla 8-1/2" X 11" Cardstock, 121043 - Sahara Sand 8-1/2" X 11" Cardstock, 138337 - Mint Macaron 8-1/2" X 11" Cardstock, 159535 - Lights Aglow 6" X 6" (15.2 X 15.2 Cm) Specialty Designer Series Paper

INK

147088 - Shaded Spruce Classic Stampin' Pad, 147100 - Blushing Bride Classic Stampin' Pad, 149165 - Basic Gray Classic Stampin' Pad

TOOLS

104430 - Stampin' Dimensionals, 152813 - Stampin' Seal, 156310 - Pearlized Enamel Effects Basics

BUNDLES

159744 - Christmas Scottie Bundle (English)

INSTRUCTIONS

Stamp plaid then punch out.



TECHNIQUES:

- Other



PAGE #: 34

CRAFTER LEVEL: Avid

CARD BASE SIZE: Square 3"

PAPER

120953 - Crumb Cake 8-1/2" X 11" Cardstock, 121044 - Basic Gray 8-1/2" X 11" Cardstock, 159231 - Basic White 12" X 12" (30.5 X 30.5 Cm) Cardstock

INK

101406 - Jet Black Stazon Pad, 102193 - Versamark Ink Refill, 147084 - Real Red Classic Stampin' Pad, 147088 - Shaded Spruce Classic Stampin' Pad, 147100 - Blushing Bride Classic Stampin' Pad, 147106 - Mint Macaron Classic Stampin' Pad, 154899 - Real Red Stampin' Blends Combo Pack

TOOLS

104430 - Stampin' Dimensionals, 152813 - Stampin' Seal

EMBELLISHMENTS

155475 - Baker's Twine Essentials Pack, 155555 - Metallics Embossing Powders, 159963 - Festive Pearls, 159980 - Flat Jingle Bell Trinkets

BUNDLES

159744 - Christmas Scottie Bundle (English)

INSTRUCTIONS

Two step presents. Color twine with real red dark blend.



TECHNIQUES:

- Heat Embossing
- Other
- Stampin' Blends Coloring

PAGE #: 34

CRAFTER LEVEL: Avid

CARD BASE SIZE: Standard A2

PAPER

120953 - Crumb Cake 8-1/2" X 11" Cardstock, 155776 - Soft Succulent 8-1/2" X 11" Cardstock, 159231 - Basic White 12" X 12" (30.5 X 30.5 Cm) Cardstock, 159536 - Festive Foils 12" X 12" (30.5 X 30.5 Cm) Specialty Designer Series Paper, 159578 - Real Red & White 6" X 6" (15.2 X 15.2 Cm) Glimmer Paper

INK

101406 - Jet Black Stazon Pad, 102193 - Versamark Ink Refill, 147050 - Poppy Parade Classic Stampin' Pad, 147084 - Real Red Classic Stampin' Pad, 147100 - Blushing Bride Classic Stampin' Pad, 147105 - Balmy Blue Classic Stampin' Pad, 147116 - Crumb Cake Classic Stampin' Pad, 147117 - Sahara Sand Classic Stampin' Pad

TOOLS

104430 - Stampin' Dimensionals, 110755 - Multipurpose Liquid Glue, 151298 - Water Painters, 152813 - Stampin' Seal

EMBELLISHMENTS

155554 - Basics Embossing Powders, 159187 - For Everything Fancy Sequins

BUNDLES

159744 - Christmas Scottie Bundle (English)

INSTRUCTIONS

Card size: 3 1/2 x 6



TECHNIQUES:

- Fussy cutting
- Other
- Splattering

PAGE #: 35

CRAFTER LEVEL: Avid

CARD BASE SIZE:

STAMPS

159762 - Seal Of Approval Cling Stamp Set (English)

PAPER

101650 - Very Vanilla 8-1/2" X 11" Cardstock, 102210 - 6" X 8" (15.2 X 20.3 Cm) Cellophane Bags, 120953 - Crumb Cake 8-1/2" X 11" Cardstock, 138337 - Mint Macaron 8-1/2" X 11" Cardstock, 159559 - Sweetest Christmas 12" X 12" (30.5 X 30.5 Cm) Designer Series Paper, 159832 - Snowflake 12 X 12 (30.5 X 30.5 Cm) Specialty Vellum, 159833 - Stars Treat Bags

INK

101406 - Jet Black Stazon Pad, 102193 - Versamark Ink Refill, 147100 - Blushing Bride Classic Stampin' Pad, 147105 - Balmy Blue Classic Stampin' Pad, 147106 - Mint Macaron Classic Stampin' Pad

TOOLS

104430 - Stampin' Dimensionals, 110755 - Multipurpose Liquid Glue, 151770 - Layering Circles Dies, 152883 - Lovely Labels Pick A Punch, 153611 - Blending Brushes, 156310 - Pearlized Enamel Effects Basics, 159878 - Very Best Trio Punch

EMBELLISHMENTS

152156 - Gold 1/4" (6.4 Mm) Shimmer Ribbon, 155475 - Baker's Twine Essentials Pack, 155555 - Metallics Embossing Powders

INSTRUCTIONS



TECHNIQUES:

- Blending Brushes
- Fussy cutting
- Other

PAGE #: 35

CRAFTER LEVEL: Casual

CARD BASE SIZE: Standard A2

STAMPS

159762 - Seal Of Approval Cling Stamp Set (English)

PAPER

131198 - Blushing Bride 8-1/2" X 11" Cardstock, 138337 - Mint Macaron 8-1/2" X 11" Cardstock, 159231 - Basic White 12" X 12" (30.5 X 30.5 Cm) Cardstock, 159582 - Santa Express 12" X 12" (30.5 X 30.5 Cm) Designer Series Paper

INK

147084 - Real Red Classic Stampin' Pad, 147113 - Smoky Slate Classic Stampin' Pad

TOOLS

141825 - Foam Adhesive Strips, 152813 - Stampin' Seal, 155559 - Picture This Dies

EMBELLISHMENTS

159577 - Real Red & Garden Green 3/8" (1 Cm) Ribbon Combo Pack

INSTRUCTIONS

Use q-tip to ink up and add color to seal cheeks. Use strips to line circles. Cut images into squares slightly larger than corresponding circles. Make sure to overlap doesn't show through front.



TECHNIQUES:

- Other

PAGE #: 36

CRAFTER LEVEL: Avid

CARD BASE SIZE: Notecard

PAPER

102584 - Garden Green 8-1/2" X 11" Cardstock, 132622 - Gold Foil Sheets, 138337 - Mint Macaron 8-1/2" X 11" Cardstock, 156405 - Snowy White 12" X 12" (30.5 X 30.5 Cm) Velvet Sheets, 159276 - Basic White 8-1/2" X 11" Cardstock

INK

102283 - Versamark Pad, 147084 - Real Red Classic Stampin' Pad, 147087 - Crushed Curry Classic Stampin' Pad, 147089 - Garden Green Classic Stampin' Pad, 147100 - Blushing Bride Classic Stampin' Pad, 147106 - Mint Macaron Classic Stampin' Pad, 159216 - Sweet Sorbet Classic Stampin' Pad

TOOLS

103579 - Paper Snips Scissors, 104430 - Stampin' Dimensionals, 152813 - Stampin' Seal, 159169 - Cascading Ruffles 3D Embossing Folder

EMBELLISHMENTS

159964 - Adhesive Backed Seasonal Sequins

BUNDLES

159757 - Window Wishes Bundle (English)

INSTRUCTIONS

Freehand cut hills from snowy white paper then emboss with ruffles EF.



TECHNIQUES:

- Heat Embossing

PAGE #: 36

CRAFTER LEVEL: Avid

CARD BASE SIZE:

PAPER

101856 - Vellum 8-1/2" X 11" Cardstock, 131198 - Blushing Bride 8-1/2" X 11" Cardstock, 131202 - Smoky Slate 8-1/2" X 11" Cardstock, 132622 - Gold Foil Sheets, 159251 - Embossed Treat Bags, 159268 - Sweet Sorbet 8-1/2" X 11" Cardstock, 159276 - Basic White 8-1/2" X 11" Cardstock

INK

147089 - Garden Green Classic Stampin' Pad, 147100 - Blushing Bride Classic Stampin' Pad, 147106 - Mint Macaron Classic Stampin' Pad, 159216 - Sweet Sorbet Classic Stampin' Pad

TOOLS

103683 - Mini Glue Dots, 133773 - Sponge Daubers, 141825 - Foam Adhesive Strips, 153611 - Blending Brushes

EMBELLISHMENTS

155554 - Basics Embossing Powders, 155555 - Metallics Embossing Powders, 159577 - Real Red & Garden Green 3/8" (1 Cm) Ribbon Combo Pack, 159963 - Festive Pearls

BUNDLES

159757 - Window Wishes Bundle (English)

INSTRUCTIONS

Trim handle portion from treat bag.



TECHNIQUES:

- Blending Brushes
- Heat Embossing

PAGE #: 37

CRAFTER LEVEL: Avid

CARD BASE SIZE: Standard A2

STAMPS

159770 - North Pole Mischief Cling Stamp Set (English)

PAPER

102482 - Real Red 8-1/2" X 11" Cardstock, 138337 - Mint Macaron 8-1/2" X 11" Cardstock, 156405 - Snowy White 12" X 12" (30.5 X 30.5 Cm) Velvet Sheets, 159559 - Sweetest Christmas 12" X 12" (30.5 X 30.5 Cm) Designer Series Paper, 159582 - Santa Express 12" X 12" (30.5 X 30.5 Cm) Designer Series Paper, 159651 - Gingham Cottage 12" X 12" (30,5 X 30,5 Cm) Designer Series Paper

INK

102283 - Versamark Pad, 132708 - Tuxedo Black Memento Ink Pad, 141709 - Watercolor Pencils, 154882 - Crumb Cake Stampin' Blends Combo Pack, 154883 - Daffodil Delight Stampin' Blends Combo Pack, 154889 - Mint Macaron Stampin' Blends Combo Pack, 154894 - Pool Party Stampin' Blends Combo Pack, 154899 - Real Red Stampin' Blends Combo Pack

TOOLS

103579 - Paper Snips Scissors, 104430 - Stampin' Dimensionals, 151820 - Stitched Rectangle Dies, 152813 - Stampin' Seal, 155433 - Wintry 3D Embossing Folders, 156310 - Pearlized Enamel Effects Basics, 159183 - Stylish Shapes Dies

EMBELLISHMENTS

155475 - Baker's Twine Essentials Pack, 155554 - Basics Embossing Powders, 159967 - Fine Sparkle Adhesive Backed Gems

INSTRUCTIONS

Watercolor pencils used: Early espresso, Crushed curry, Flirty flamingo.



TECHNIQUES:

- Fussy cutting
- Heat Embossing
- Stampin' Blends Coloring
- Watercolor Pencils Coloring

PAGE #: 37

CRAFTER LEVEL: Avid

CARD BASE SIZE: Standard A4

PAPER

131202 - Smoky Slate 8-1/2" X 11" Cardstock, 159276 - Basic White 8-1/2" X 11" Cardstock, 159536 - Festive Foils 12" X 12" (30.5 X 30.5 Cm) Specialty Designer Series Paper

INK

131157 - Blushing Bride Classic Stampin' Ink Refill, 132708 - Tuxedo Black Memento Ink Pad, 147089 - Garden Green Classic Stampin' Pad, 147100 - Blushing Bride Classic Stampin' Pad, 147106 - Mint Macaron Classic Stampin' Pad, 159216 - Sweet Sorbet Classic Stampin' Pad

TOOLS

103579 - Paper Snips Scissors, 103683 - Mini Glue Dots, 104430 - Stampin' Dimensionals, 110755 - Multipurpose Liquid Glue, 133773 - Sponge Daubers, 159569 - Candy Canes Dies

EMBELLISHMENTS

159594 - 3/16" (4.8 Mm) Iridescent Trim, 159965 - Adhesive-Backed Stars

BUNDLES

159757 - Window Wishes Bundle (English)

INSTRUCTIONS

Add 12-15 drops of blushing bride reinker to a small dish of rubbing alcohol. Dip trim in and let soak for about an hour.



TECHNIQUES:

- Stamping off

PAGE #: 37

CRAFTER LEVEL: Casual

CARD BASE SIZE: Square 4"

STAMPS

159770 - North Pole Mischief Cling Stamp Set (English)

PAPER

102584 - Garden Green 8-1/2" X 11" Cardstock, 105118 - So Saffron 8-1/2" X 11" Cardstock, 159229 - Basic White 8-1/2" X 11" Thick Cardstock

INK

101406 - Jet Black Stazon Pad, 103287 - Real Red Classic Stampin' Ink Refill, 121029 - Crumb Cake Classic Stampin' Ink Refill, 131157 - Blushing Bride Classic Stampin' Ink Refill, 131159 - Smoky Slate Classic Stampin' Ink Refill, 138331 - Mint Macaron Classic Stampin' Ink Refill, 147089 - Garden Green Classic Stampin' Pad

TOOLS

151298 - Water Painters, 152813 - Stampin' Seal, 152815 - Foam Adhesive Sheets

INSTRUCTIONS

Regal colors used: Garden and Curry



TECHNIQUES:

- Other

PAGE #: 38

CRAFTER LEVEL: Avid

CARD BASE SIZE: Square 5"

STAMPS

159542 - Brightest Glow Cling Stamp Set (English), 159821 - Snow Crystal Cling Stamp Set

PAPER

146981 - Shaded Spruce 8-1/2" X 11" Cardstock, 159229 - Basic White 8-1/2" X 11" Thick Cardstock, 159832 - Snowflake 12 X 12 (30.5 X 30.5 Cm) Specialty Vellum

INK

102283 - Versamark Pad, 147088 - Shaded Spruce Classic Stampin' Pad, 147107 - Pool Party Classic Stampin' Pad, 154958 - Poppy Parade Stampin' Blends Combo Pack

TOOLS

103683 - Mini Glue Dots, 104430 - Stampin' Dimensionals, 126185 - Stampin' Spritzer, 152334 - Adhesive Sheets, 152883 - Lovely Labels Pick A Punch, 153611 - Blending Brushes, 158046 - Beautiful Shapes Dies, 159551 - Labels Aglow Dies

EMBELLISHMENTS

155555 - Metallics Embossing Powders, 159193 - Silver 3/8" (1 Cm) Metallic Edge Cotton Ribbon, 159963 - Festive Pearls



TECHNIQUES:

- Blending Brushes
- Heat Embossing

INSTRUCTIONS



PAGE #: 38

CRAFTER LEVEL: Avid

CARD BASE SIZE: Standard A2

STAMPS

159826 - Yeti To Party Photopolymer Stamp Set (English)

PAPER

121045 - Basic Black 8-1/2" X 11" Cardstock, 122924 - Pool Party 8-1/2" X 11" Cardstock, 159229 - Basic White 8-1/2" X 11" Thick Cardstock, 159578 - Real Red & White 6" X 6" (15.2 X 15.2 Cm) Glimmer Paper

INK

102283 - Versamark Pad, 132708 - Tuxedo Black Memento Ink Pad, 144608 - Stampin' Blends Color Lifter, 147107 - Pool Party Classic Stampin' Pad, 153112 - Melon Mambo Stampin' Blends Combo Pack, 154878 - Bermuda Bay Stampin' Blends Combo Pack, 154885 - Granny Apple Green Stampin' Blends Combo Pack, 154894 - Pool Party Stampin' Blends Combo Pack, 154904 - Smoky Slate Stampin' Blends Combo Pack, 154958 - Poppy Parade Stampin' Blends Combo Pack

TOOLS

103683 - Mini Glue Dots, 104430 - Stampin' Dimensionals, 110755 - Multipurpose Liquid Glue, 156310 - Pearlized Enamel Effects Basics, 158046 - Beautiful Shapes Dies, 159831 - Whimsical Woodland 3D Embossing Folder

EMBELLISHMENTS

155554 - Basics Embossing Powders, 155766 - Simply Elegant Trim

INSTRUCTIONS



TECHNIQUES:

- Fussy cutting
- Heat Embossing
- Stampin' Blends Coloring

PAGE #: 38

CRAFTER LEVEL: Avid

CARD BASE SIZE: Notecard

STAMPS

159821 - Snow Crystal Cling Stamp Set, 159826 - Yeti To Party Photopolymer Stamp Set (English)

PAPER

119793 - Poppy Parade 8-1/2" X 11" Cardstock, 122924 - Pool Party 8-1/2" X 11" Cardstock, 159229 - Basic White 8-1/2" X 11" Thick Cardstock

INK

147050 - Poppy Parade Classic Stampin' Pad, 147051 - Melon Mambo Classic Stampin' Pad, 147088 - Shaded Spruce Classic Stampin' Pad, 147095 - Granny Apple Green Classic Stampin' Pad, 147096 - Bermuda Bay Classic Stampin' Pad, 147107 - Pool Party Classic Stampin' Pad, 154878 - Bermuda Bay Stampin' Blends Combo Pack

TOOLS

103683 - Mini Glue Dots, 104430 - Stampin' Dimensionals, 151770 - Layering Circles Dies, 151820 - Stitched Rectangle Dies, 152813 - Stampin' Seal, 159178 - Artistic Mix Decorative Masks, 159183 - Stylish Shapes Dies

EMBELLISHMENTS

155475 - Baker's Twine Essentials Pack, 159967 - Fine Sparkle Adhesive Backed Gems

INSTRUCTIONS



TECHNIQUES:

- Modifying Embellishments
- Stencils – Blending Brushes



PAGE #: 39

CRAFTER LEVEL: Casual

CARD BASE SIZE: Standard A4

STAMPS

159785 - Trees For Sale Photopolymer Stamp Set (English)

PAPER

146990 - Granny Apple Green 8-1/2" X 11" Cardstock, 159276 - Basic White 8-1/2" X 11" Cardstock

INK

132708 - Tuxedo Black Memento Ink Pad, 147088 - Shaded Spruce Classic Stampin' Pad, 147095 - Granny Apple Green Classic Stampin' Pad, 147097 - Coastal Cabana Classic Stampin' Pad, 147115 - Soft Suede Classic Stampin' Pad, 147118 - Gray Granite Classic Stampin' Pad

TOOLS

103579 - Paper Snips Scissors, 104430 - Stampin' Dimensionals, 156310 - Pearlized Enamel Effects Basics

INSTRUCTIONS



TECHNIQUES:

- Fussy cutting
- Stamping off

PAGE #: 39

CRAFTER LEVEL: Avid

CARD BASE SIZE: Standard A2

STAMPS

159785 - Trees For Sale Photopolymer Stamp Set (English)

PAPER

115320 - Melon Mambo 8-1/2" X 11" Cardstock, 146981 - Shaded Spruce 8-1/2" X 11" Cardstock, 159276 - Basic White 8-1/2" X 11" Cardstock, 159913 - Celebrate Everything 12" X 12" (30.5 X 30.5 Cm) Designer Series Paper

INK

102283 - Versamark Pad, 147050 - Poppy Parade Classic Stampin' Pad, 147095 - Granny Apple Green Classic Stampin' Pad, 147277 - Uninked Stampin' Pad & Whisper White Refill

TOOLS

103579 - Paper Snips Scissors, 103683 - Mini Glue Dots, 104430 - Stampin' Dimensionals, 152813 - Stampin' Seal, 158046 - Beautiful Shapes Dies, 159183 - Stylish Shapes Dies

EMBELLISHMENTS

155554 - Basics Embossing Powders, 159680 - Soft Sea Foam 3/8" (1 Cm) Seam Binding Ribbon, 159964 - Adhesive Backed Seasonal Sequins

INSTRUCTIONS

Card size: 3 x 6

Swipe craft pad across embossed tree panel.



TECHNIQUES:

- Distressing
- Heat Embossing
- Stamping off

PAGE #: 39

CRAFTER LEVEL: Avid

CARD BASE SIZE: Notecard

STAMPS

159785 - Trees For Sale Photopolymer Stamp Set (English)

PAPER

101910 - Shimmery White 8-1/2" X 11" Cardstock, 131297 - Coastal Cabana 8-1/2" X 11" Cardstock, 159276 - Basic White 8-1/2" X 11" Cardstock

INK

102283 - Versamark Pad, 132708 - Tuxedo Black Memento Ink Pad, 141897 - Wink Of Stella Glitter Brush, 147050 - Poppy Parade Classic Stampin' Pad, 147051 - Melon Mambo Classic Stampin' Pad, 147088 - Shaded Spruce Classic Stampin' Pad, 147095 - Granny Apple Green Classic Stampin' Pad, 147096 - Bermuda Bay Classic Stampin' Pad, 147097 - Coastal Cabana Classic Stampin' Pad, 147107 - Pool Party Classic Stampin' Pad, 147113 - Smoky Slate Classic Stampin' Pad, 147115 - Soft Suede Classic Stampin' Pad, 150691 - Snowfall Accents Puff Paint

TOOLS

104430 - Stampin' Dimensionals, 151298 - Water Painters, 152813 - Stampin' Seal, 156310 - Pearlized Enamel Effects Basics, 159831 - Whimsical Woodland 3D Embossing Folder

EMBELLISHMENTS

155555 - Metallics Embossing Powders

INSTRUCTIONS

Stamp and heat emboss sentiment on shimmery cardstock. Wash over the top with memento and water painter. When dry apply wink of stella.



TECHNIQUES:

- Fussy cutting
- Heat Embossing
- Stamping off
- Watercolor • Wash

PAGE #: 40

CRAFTER LEVEL: Avid

CARD BASE SIZE:

STAMPS

159773 - Hope & Peace Cling Stamp Set (English), 159781 - Vintage Christmas Photopolymer Stamp Set (English)

PAPER

120953 - Crumb Cake 8-1/2" X 11" Cardstock, 159276 - Basic White 8-1/2" X 11" Cardstock, 159666 - Splendid Day 12" X 12" (30.5 X 30.5 Cm) Specialty Designer Series Paper, 159788 - Envelope Treat Boxes

INK

101406 - Jet Black Stazon Pad, 147105 - Balmy Blue Classic Stampin' Pad, 147116 - Crumb Cake Classic Stampin' Pad, 155576 - Evening Evergreen Classic Stampin' Pad

TOOLS

104430 - Stampin' Dimensionals, 110755 - Multipurpose Liquid Glue, 153611 - Blending Brushes, 158689 - Vintage Bottle Punch, 159607 - Holly Berry Dies

EMBELLISHMENTS

159680 - Soft Sea Foam 3/8" (1 Cm) Seam Binding Ribbon, 159964 - Adhesive Backed Seasonal Sequins

INSTRUCTIONS

Use brush to color box. Fussy cut sentiment, flowers, greenery.



TECHNIQUES:

- Fussy cutting



PAGE #: 40

CRAFTER LEVEL: Avid

CARD BASE SIZE: Standard A2

STAMPS

159773 - Hope & Peace Cling Stamp Set (English), 159804 - Joyful Flurry Cling Stamp Set (English)

PAPER

100867 - Night Of Navy 8-1/2" X 11" Cardstock, 146979 - Merry Merlot 8-1/2" X 11" Cardstock, 146982 - Balmy Blue 8-1/2" X 11" Cardstock, 155574 - Evening Evergreen 8-1/2" X 11" Cardstock, 159276 - Basic White 8-1/2" X 11" Cardstock, 159832 - Snowflake 12 X 12 (30.5 X 30.5 Cm) Specialty Vellum

INK

102283 - Versamark Pad

TOOLS

104430 - Stampin' Dimensionals, 110755 - Multipurpose Liquid Glue, 152813 - Stampin' Seal, 159174 - Decorative Circle Punch

EMBELLISHMENTS

155475 - Baker's Twine Essentials Pack, 155554 - Basics Embossing Powders, 156506 - Brushed Metallic Adhesive Backed Dots, 159594 - 3/16" (4.8 Mm) Iridescent Trim

INSTRUCTIONS

Fussy cut vellum snowflake.



TECHNIQUES:

- Fussy cutting
- Heat Embossing

PAGE #: 40

CRAFTER LEVEL: Avid

CARD BASE SIZE: Standard A2

STAMPS

159773 - Hope & Peace Cling Stamp Set (English)

PAPER

120953 - Crumb Cake 8-1/2" X 11" Cardstock, 146982 - Balmy Blue 8-1/2" X 11" Cardstock, 146988 - Soft Sea Foam 8-1/2" X 11" Cardstock, 155574 - Evening Evergreen 8-1/2" X 11" Cardstock, 159276 - Basic White 8-1/2" X 11" Cardstock, 159832 - Snowflake 12 X 12 (30.5 X 30.5 Cm) Specialty Vellum

INK

101406 - Jet Black Stazon Pad, 102283 - Versamark Pad, 141897 - Wink Of Stella Glitter Brush, 147100 - Blushing Bride Classic Stampin' Pad, 147102 - Soft Sea Foam Classic Stampin' Pad, 147105 - Balmy Blue Classic Stampin' Pad, 147112 - Merry Merlot Classic Stampin' Pad, 155576 - Evening Evergreen Classic Stampin' Pad

TOOLS

110755 - Multipurpose Liquid Glue, 152813 - Stampin' Seal, 152815 - Foam Adhesive Sheets, 153611 - Blending Brushes, 156310 - Pearlized Enamel Effects Basics, 159718 - Gingerbread House Dies

EMBELLISHMENTS

155555 - Metallics Embossing Powders, 158955 - Old Olive & Sahara Sand Twill Ribbon Combo Pack, 159964 - Adhesive Backed Seasonal Sequins

BUNDLES

159889 - Ringed With Nature Bundle (English)

INSTRUCTIONS

Card size: 8 1/2 x 3 1/2

Use blending brush to ink up back of vellum. Can heat set. Card base is crumb cake. Fussy cut houses. Wink of stella on greenery.



TECHNIQUES:

- Blending Brushes
- Fussy cutting
- Heat Embossing

PAGE #: 41

CRAFTER LEVEL: Avid

CARD BASE SIZE: Standard A2

STAMPS

159776 - Peace To You Cling Stamp Set (English)

PAPER

155574 - Evening Evergreen 8-1/2" X 11" Cardstock, 159247 - Kraft Note Cards & Envelopes, 159276 - Basic White 8-1/2" X 11" Cardstock, 159909 - Metallic & Shimmer 6" X 6" (15.2 X 15.2 Cm) Specialty Paper

INK

102283 - Versamark Pad, 147100 - Blushing Bride Classic Stampin' Pad

TOOLS

110755 - Multipurpose Liquid Glue, 141825 - Foam Adhesive Strips, 152813 - Stampin' Seal, 153608 - Banners Pick A Punch, 159756 - Window Dies

EMBELLISHMENTS

142314 - Window Sheets, 155554 - Basics Embossing Powders, 159187 - For Everything Fancy Sequins, 159629 - Balmy Blue & White 3/8" Double-Stitched Ribbon

INSTRUCTIONS

Inlay frame piece back inside arch negative piece, with open center.



TECHNIQUES:

- Heat Embossing
- Other

PAGE #: 41

CRAFTER LEVEL: Avid

CARD BASE SIZE: Standard A4

STAMPS

159776 - Peace To You Cling Stamp Set (English)

PAPER

119685 - Cherry Cobbler 8-1/2" X 11" Cardstock, 120953 - Crumb Cake 8-1/2" X 11" Cardstock, 155480 - Stampin' Up! Masking Paper, 159276 - Basic White 8-1/2" X 11" Cardstock

INK

141897 - Wink Of Stella Glitter Brush, 147105 - Balmy Blue Classic Stampin' Pad, 147110 - Night Of Navy Classic Stampin' Pad, 154830 - Balmy Blue Stampin' Blends Combo Pack, 154880 - Cherry Cobbler Stampin' Blends Combo Pack, 154882 - Crumb Cake Stampin' Blends Combo Pack

TOOLS

104430 - Stampin' Dimensionals, 110755 - Multipurpose Liquid Glue, 152813 - Stampin' Seal, 153611 - Blending Brushes

EMBELLISHMENTS

158987 - Iridescent Pearl Basic Jewels, 159960 - Open Leaf Trinkets

INSTRUCTIONS

Splatter wink of stella all over balmy panel. Use masking paper to create border. Blend ink inside. Color navy piece with blends. Use wink of stella to color stars.



TECHNIQUES:

- Fussy cutting
- Masking
- Other



PAGE #: 42

CRAFTER LEVEL: Avid

CARD BASE SIZE:

STAMPS

159616 - Kindest Gnomes Cling Stamp Set (English)

PAPER

102210 - 6" X 8" (15.2 X 20.3 Cm) Cellophane Bags, 155668 - Pale Papaya 8-1/2" X 11" Cardstock, 156405 - Snowy White 12" X 12" (30.5 X 30.5 Cm) Velvet Sheets, 159615 - Storybook Gnomes 12" X 12" (30.5 X 30.5 Cm) Designer Series Paper

INK

155670 - Pale Papaya Classic Stampin' Pad

TOOLS

104430 - Stampin' Dimensionals, 144108 - Mini Stampin' Dimensionals, 159078 - All That Dies, 159878 - Very Best Trio Punch

EMBELLISHMENTS

152462 - Pool Party 3/8" (1 Cm) Sheer Ribbon, 155672 - Pale Papaya 3/8" (1 Cm) Open Weave Ribbon, 159967 - Fine Sparkle Adhesive Backed Gems

INSTRUCTIONS



TECHNIQUES:

- Other

PAGE #: 42

CRAFTER LEVEL: Casual

CARD BASE SIZE: Notecard

PAPER

120953 - Crumb Cake 8-1/2" X 11" Cardstock, 159276 - Basic White 8-1/2" X 11" Cardstock, 159615 - Storybook Gnomes 12" X 12" (30.5 X 30.5 Cm) Designer Series Paper

INK

147105 - Balmy Blue Classic Stampin' Pad, 154889 - Mint Macaron Stampin' Blends Combo Pack

TOOLS

104430 - Stampin' Dimensionals, 152815 - Foam Adhesive Sheets, 159183 - Stylish Shapes Dies

EMBELLISHMENTS

159967 - Fine Sparkle Adhesive Backed Gems

BUNDLES

159626 - Kindest Gnomes Bundle (English)

INSTRUCTIONS

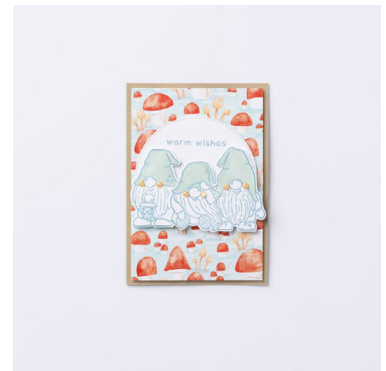

TECHNIQUES:

- Blending Brushes

PAGE #: 42 **CRAFTER LEVEL:** Casual **CARD BASE SIZE:** Square 3"

STAMPS

159616 - Kindest Gnomes Cling Stamp Set (English)

PAPER

122924 - Pool Party 8-1/2" X 11" Cardstock, 156340 - Wonderful Snowflakes, 159615 - Storybook Gnomes 12" X 12" (30.5 X 30.5 Cm) Designer Series Paper

INK

147095 - Granny Apple Green Classic Stampin' Pad

TOOLS

104430 - Stampin' Dimensionals, 110755 - Multipurpose Liquid Glue, 152813 - Stampin' Seal, 159174 - Decorative Circle Punch

EMBELLISHMENTS

159629 - Balmy Blue & White 3/8" Double-Stitched Ribbon, 159967 - Fine Sparkle Adhesive Backed Gems

INSTRUCTIONS

Card size: 3 1/2 x 3 1/2



TECHNIQUES:

- Other

PAGE #: 42 **CRAFTER LEVEL:** Avid **CARD BASE SIZE:** Standard A2

PAPER

111350 - Pacific Point 8-1/2" X 11" Cardstock, 115318 - Soft Suede 8-1/2" X 11" Cardstock, 119793 - Poppy Parade 8-1/2" X 11" Cardstock, 122924 - Pool Party 8-1/2" X 11" Cardstock, 155668 - Pale Papaya 8-1/2" X 11" Cardstock

INK

102283 - Versamark Pad, 147107 - Pool Party Classic Stampin' Pad, 150691 - Snowfall Accents Puff Paint, 154830 - Balmy Blue Stampin' Blends Combo Pack, 154894 - Pool Party Stampin' Blends Combo Pack, 154906 - Soft Suede Stampin' Blends Combo Pack, 154958 - Poppy Parade Stampin' Blends Combo Pack, 155519 - Pale Papaya Stampin' Blends Combo Pack, 158152 - Stampin' Blends Deep Combo Pack

TOOLS

104430 - Stampin' Dimensionals, 144108 - Mini Stampin' Dimensionals, 152815 - Foam Adhesive Sheets, 153611 - Blending Brushes, 158823 - Blossoming Happiness Dies, 159169 - Cascading Ruffles 3D Embossing Folder

EMBELLISHMENTS

155554 - Basics Embossing Powders, 155555 - Metallics Embossing Powders

BUNDLES

159626 - Kindest Gnomes Bundle (English)

INSTRUCTIONS

Cut a curved piece of paper to make snow mounds with blending brushes.



TECHNIQUES:

- Blending Brushes
- Fussy cutting
- Heat Embossing

PAGE #: 42 **CRAFTER LEVEL:** Casual **CARD BASE SIZE:**

STAMPS

159616 - Kindest Gnomes Cling Stamp Set (English)

PAPER

119793 - Poppy Parade 8-1/2" X 11" Cardstock, 156405 - Snowy White 12" X 12" (30.5 X 30.5 Cm) Velvet Sheets, 159615 - Storybook Gnomes 12" X 12" (30.5 X 30.5 Cm) Designer Series Paper

INK

102283 - Versamark Pad, 150691 - Snowfall Accents Puff Paint

TOOLS

104430 - Stampin' Dimensionals, 110755 - Multipurpose Liquid Glue, 144108 - Mini Stampin' Dimensionals

EMBELLISHMENTS

155554 - Basics Embossing Powders

INSTRUCTIONS



TECHNIQUES:

- Fussy cutting
- Heat Embossing

PAGE #: 44 **CRAFTER LEVEL:** Avid **CARD BASE SIZE:** Standard A2

PAPER

101910 - Shimmery White 8-1/2" X 11" Cardstock, 155613 - Fresh Freesia 8-1/2" X 11" Cardstock, 159276 - Basic White 8-1/2" X 11" Cardstock, 159578 - Real Red & White 6" X 6" (15.2 X 15.2 Cm) Glimmer Paper

INK

102283 - Versamark Pad, 132708 - Tuxedo Black Memento Ink Pad, 147095 - Granny Apple Green Classic Stampin' Pad, 147107 - Pool Party Classic Stampin' Pad, 147115 - Soft Suede Classic Stampin' Pad, 154881 - Calypso Coral Stampin' Blends Combo Pack

TOOLS

110755 - Multipurpose Liquid Glue, 129053 - Heat Tool, 149699 - Stampin' Seal+, 151298 - Water Painters, 152334 - Adhesive Sheets, 152815 - Foam Adhesive Sheets

EMBELLISHMENTS

142314 - Window Sheets, 155554 - Basics Embossing Powders, 159187 - For Everything Fancy Sequins

BUNDLES

159818 - Snowman Magic Bundle (English)

INSTRUCTIONS



TECHNIQUES:

- Heat Embossing
- Watercolor • Wash

PAGE #: 44 **CRAFTER LEVEL:** Avid **CARD BASE SIZE:** Standard A2

STAMPS

159816 - Snowman Magic Photopolymer Stamp Set (English)

PAPER

101856 - Vellum 8-1/2" X 11" Cardstock, 146990 - Granny Apple Green 8-1/2" X 11" Cardstock, 155613 - Fresh Freesia 8-1/2" X 11" Cardstock, 159276 - Basic White 8-1/2" X 11" Cardstock, 159913 - Celebrate Everything 12" X 12" (30.5 X 30.5 Cm) Designer Series Paper

INK

132708 - Tuxedo Black Memento Ink Pad, 144608 - Stampin' Blends Color Lifter, 147088 - Shaded Spruce Classic Stampin' Pad, 147095 - Granny Apple Green Classic Stampin' Pad, 147115 - Soft Suede Classic Stampin' Pad, 154881 - Calypso Coral Stampin' Blends Combo Pack, 154894 - Pool Party Stampin' Blends Combo Pack, 154903 - Shaded Spruce Stampin' Blends Combo Pack, 155611 - Fresh Freesia Classic Stampin' Pad

TOOLS

104430 - Stampin' Dimensionals, 110755 - Multipurpose Liquid Glue, 149699 - Stampin' Seal+, 151770 - Layering Circles Dies, 152392 - Paper Trimmer, 159817 - Snowman Dies

EMBELLISHMENTS

159594 - 3/16" (4.8 Mm) Iridescent Trim, 159972 - Adhesive-Backed Sequins & Gems

BUNDLES

159818 - Snowman Magic Bundle (English)

INSTRUCTIONS

Pull apart iridescent trim for single strand. Use trimmer scoring blade to create embossed pattern on freesia.



TECHNIQUES:

- Modifying Embellishments
- Stampin' Blends Coloring

PAGE #: 44 **CRAFTER LEVEL:** Avid **CARD BASE SIZE:** Notecard

PAPER

120953 - Crumb Cake 8-1/2" X 11" Cardstock, 122924 - Pool Party 8-1/2" X 11" Cardstock, 155613 - Fresh Freesia 8-1/2" X 11" Cardstock, 159276 - Basic White 8-1/2" X 11" Cardstock, 159913 - Celebrate Everything 12" X 12" (30.5 X 30.5 Cm) Designer Series Paper

INK

102283 - Versamark Pad, 147095 - Granny Apple Green Classic Stampin' Pad, 147101 - Calypso Coral Classic Stampin' Pad, 147115 - Soft Suede Classic Stampin' Pad, 154882 - Crumb Cake Stampin' Blends Combo Pack, 155611 - Fresh Freesia Classic Stampin' Pad

TOOLS

110755 - Multipurpose Liquid Glue, 126185 - Stampin' Spritzer, 129053 - Heat Tool, 149699 - Stampin' Seal+, 152815 - Foam Adhesive Sheets

EMBELLISHMENTS

155475 - Baker's Twine Essentials Pack, 155554 - Basics Embossing Powders, 159967 - Fine Sparkle Adhesive Backed Gems

BUNDLES

159818 - Snowman Magic Bundle (English)

INSTRUCTIONS

Spritz crumb CS with water, crinkle and smooth our separate layers of CS to create sand texture. Used blends with classic inks.



TECHNIQUES:

- Heat Embossing
- Stampin' Blends Coloring



PAGE #: 45

CRAFTER LEVEL: Avid

CARD BASE SIZE:

PAPER

115318 - Soft Suede 8-1/2" X 11" Cardstock, 121045 - Basic Black 8-1/2" X 11" Cardstock, 122924 - Pool Party 8-1/2" X 11" Cardstock, 122925 - Calypso Coral 8-1/2" X 11" Cardstock, 155613 - Fresh Freesia 8-1/2" X 11" Cardstock, 156340 - Wonderful Snowflakes, 159276 - Basic White 8-1/2" X 11" Cardstock, 159578 - Real Red & White 6" X 6" (15.2 X 15.2 Cm) Glimmer Paper, 159832 - Snowflake 12 X 12 (30.5 X 30.5 Cm) Specialty Vellum

INK

147095 - Granny Apple Green Classic Stampin' Pad

TOOLS

104430 - Stampin' Dimensionals, 149699 - Stampin' Seal+, 154031 - Tear & Tape Adhesive, 159167 - Mini Pocket Envelope Dies

BUNDLES

159818 - Snowman Magic Bundle (English)

INSTRUCTIONS

Sleeve size: 2 1/2 x 4



TECHNIQUES:

- Other

PAGE #: 45

CRAFTER LEVEL: Avid

CARD BASE SIZE: Standard A2

STAMPS

159824 - All Bundled Up Cling Stamp Set (English)

PAPER

101910 - Shimmery White 8-1/2" X 11" Cardstock, 122924 - Pool Party 8-1/2" X 11" Cardstock, 155613 - Fresh Freesia 8-1/2" X 11" Cardstock, 156340 - Wonderful Snowflakes, 159832 - Snowflake 12 X 12 (30.5 X 30.5 Cm) Specialty Vellum

INK

101406 - Jet Black Stazon Pad, 102283 - Versamark Pad, 147095 - Granny Apple Green Classic Stampin' Pad, 147101 - Calypso Coral Classic Stampin' Pad, 147107 - Pool Party Classic Stampin' Pad, 147115 - Soft Suede Classic Stampin' Pad, 147116 - Crumb Cake Classic Stampin' Pad, 149165 - Basic Gray Classic Stampin' Pad, 155611 - Fresh Freesia Classic Stampin' Pad

TOOLS

103579 - Paper Snips Scissors, 104430 - Stampin' Dimensionals, 110755 - Multipurpose Liquid Glue, 129053 - Heat Tool, 149699 - Stampin' Seal+, 151298 - Water Painters

EMBELLISHMENTS

155554 - Basics Embossing Powders, 159187 - For Everything Fancy Sequins

INSTRUCTIONS



TECHNIQUES:

- Fussy cutting
- Watercolor
- Detailed



PAGE #: 45

CRAFTER LEVEL: Casual

CARD BASE SIZE: Notecard

STAMPS

159824 - All Bundled Up Cling Stamp Set (English)

PAPER

101910 - Shimmery White 8-1/2" X 11" Cardstock, 146990 - Granny Apple Green 8-1/2" X 11" Cardstock, 156340 - Wonderful Snowflakes, 159913 - Celebrate Everything 12" X 12" (30.5 X 30.5 Cm) Designer Series Paper

INK

101406 - Jet Black Stazon Pad, 147088 - Shaded Spruce Classic Stampin' Pad, 155611 - Fresh Freesia Classic Stampin' Pad

TOOLS

104430 - Stampin' Dimensionals, 110755 - Multipurpose Liquid Glue, 151298 - Water Painters

INSTRUCTIONS



TECHNIQUES:

• Watercolor • Detailed

PAGE #: 46

CRAFTER LEVEL: Avid

CARD BASE SIZE: Standard A2

PAPER

120953 - Crumb Cake 8-1/2" X 11" Cardstock, 149612 - Fluid 100 Watercolor Paper, 159276 - Basic White 8-1/2" X 11" Cardstock

INK

101406 - Jet Black Stazon Pad, 147094 - Daffodil Delight Classic Stampin' Pad, 147107 - Pool Party Classic Stampin' Pad, 147117 - Sahara Sand Classic Stampin' Pad, 155670 - Pale Papaya Classic Stampin' Pad

TOOLS

103683 - Mini Glue Dots, 104430 - Stampin' Dimensionals, 151298 - Water Painters, 152883 - Lovely Labels Pick A Punch, 159847 - Leaf Fall 3D Embossing Folder

EMBELLISHMENTS

159189 - Solid Faceted Gems

BUNDLES

159799 - Perched In A Tree Bundle (English)

INSTRUCTIONS

I created a watercolor wash with spots of daffodil and papaya and then cut out the detailed leaf die.



TECHNIQUES:

• Watercolor • Detailed



PAGE #: 46

CRAFTER LEVEL: Avid

CARD BASE SIZE: Standard A2

PAPER

120953 - Crumb Cake 8-1/2" X 11" Cardstock, 122924 - Pool Party 8-1/2" X 11" Cardstock, 159237 - Distressed Gold 12" X 12" (30.5 X 30.5 Cm) Specialty Paper, 159276 - Basic White 8-1/2" X 11" Cardstock, 159666 - Splendid Day 12" X 12" (30.5 X 30.5 Cm) Specialty Designer Series Paper

INK

102283 - Versamark Pad, 149165 - Basic Gray Classic Stampin' Pad

TOOLS

103683 - Mini Glue Dots, 104430 - Stampin' Dimensionals, 133773 - Sponge Daubers

EMBELLISHMENTS

155475 - Baker's Twine Essentials Pack, 155554 - Basics Embossing Powders

BUNDLES

159799 - Perched In A Tree Bundle (English)

INSTRUCTIONS



TECHNIQUES:

- Heat Embossing
- Sponging

PAGE #: 46

CRAFTER LEVEL: Avid

CARD BASE SIZE: Notecard

PAPER

120953 - Crumb Cake 8-1/2" X 11" Cardstock, 138337 - Mint Macaron 8-1/2" X 11" Cardstock, 159276 - Basic White 8-1/2" X 11" Cardstock, 159651 - Gingham Cottage 12" X 12" (30,5 X 30,5 Cm) Designer Series Paper

INK

101406 - Jet Black Stazon Pad, 141709 - Watercolor Pencils, 147101 - Calypso Coral Classic Stampin' Pad, 147106 - Mint Macaron Classic Stampin' Pad, 149014 - Watercolor Pencils Assortment 2, 155778 - Soft Succulent Classic Stampin' Pad

TOOLS

103683 - Mini Glue Dots, 104430 - Stampin' Dimensionals, 152813 - Stampin' Seal, 159183 - Stylish Shapes Dies

EMBELLISHMENTS

159960 - Open Leaf Trinkets

BUNDLES

159799 - Perched In A Tree Bundle (English)

INSTRUCTIONS

Run the aspen die with crumb cake and use snips to cut out pieces of tree trunks. Spritz paper with water to run the leaf dies.

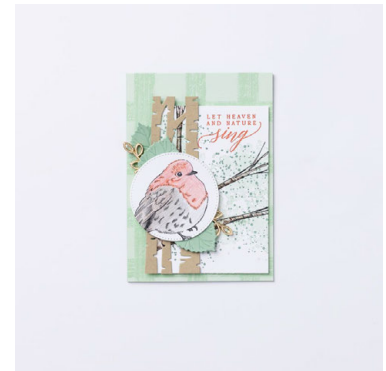

TECHNIQUES:

- Stamping off
- Watercolor Pencils Coloring



PAGE #: 47

CRAFTER LEVEL: Avid

CARD BASE SIZE: Standard A2

STAMPS

159897 - Countless Trees Photopolymer Stamp Set, 160266 - Fond Of Autumn Photopolymer Stamp Set (English)

PAPER

101856 - Vellum 8-1/2" X 11" Cardstock, 120953 - Crumb Cake 8-1/2" X 11" Cardstock, 155668 - Pale Papaya 8-1/2" X 11" Cardstock, 159254 - 2021–2023 In Color™ 6" X 6" (15.2 X 15.2 Cm) Designer Series Paper, 159276 - Basic White 8-1/2" X 11" Cardstock

INK

141897 - Wink Of Stella Glitter Brush, 147115 - Soft Suede Classic Stampin' Pad, 155670 - Pale Papaya Classic Stampin' Pad, 155778 - Soft Succulent Classic Stampin' Pad

TOOLS

103683 - Mini Glue Dots, 104430 - Stampin' Dimensionals, 159174 - Decorative Circle Punch

EMBELLISHMENTS

159190 - Heart Pearls

INSTRUCTIONS



TECHNIQUES:

- Fussy cutting
- Stamping off

PAGE #: 47

CRAFTER LEVEL: Casual

CARD BASE SIZE: Notecard

STAMPS

159871 - Very Best Occasions Cling Stamp Set (English), 159897 - Countless Trees Photopolymer Stamp Set

PAPER

155776 - Soft Succulent 8-1/2" X 11" Cardstock, 159276 - Basic White 8-1/2" X 11" Cardstock

INK

147106 - Mint Macaron Classic Stampin' Pad, 147115 - Soft Suede Classic Stampin' Pad, 155670 - Pale Papaya Classic Stampin' Pad, 155778 - Soft Succulent Classic Stampin' Pad

TOOLS

104430 - Stampin' Dimensionals, 157749 - Cloud Punch

EMBELLISHMENTS

152462 - Pool Party 3/8" (1 Cm) Sheer Ribbon

INSTRUCTIONS



TECHNIQUES:

- Stamping off

PAGE #: 47

CRAFTER LEVEL: Avid

CARD BASE SIZE: Notecard

STAMPS

159560 - Sweet Candy Canes Cling Stamp Set (English), 159897 - Countless Trees Photopolymer Stamp Set

PAPER

159276 - Basic White 8-1/2" X 11" Cardstock, 159832 - Snowflake 12 X 12 (30.5 X 30.5 Cm) Specialty Vellum

INK

119672 - Daffodil Delight Classic Stampin' Ink Refill, 147101 - Calypso Coral Classic Stampin' Pad, 147106 - Mint Macaron Classic Stampin' Pad, 147107 - Pool Party Classic Stampin' Pad, 147108 - Petal Pink Classic Stampin' Pad, 147116 - Crumb Cake Classic Stampin' Pad, 155670 - Pale Papaya Classic Stampin' Pad, 155778 - Soft Succulent Classic Stampin' Pad

TOOLS

103683 - Mini Glue Dots, 104430 - Stampin' Dimensionals

EMBELLISHMENTS

158130 - Iridescent Rhinestones Basic Jewels

INSTRUCTIONS



TECHNIQUES:

- Fussy cutting

PAGE #: 48

CRAFTER LEVEL: Avid

CARD BASE SIZE:

PAPER

124267 - Basic Black Cardstock 12" X 12" (30,5 X 30,5 Cm), 159229 - Basic White 8-1/2" X 11" Thick Cardstock, 159633 - Rustic Harvest 12" X 12" (30.5 X 30.5 Cm) Designer Series Paper

INK

102283 - Versamark Pad, 154879 - Cajun Craze Stampin' Blends Combo Pack, 154880 - Cherry Cobbler Stampin' Blends Combo Pack, 154883 - Daffodil Delight Stampin' Blends Combo Pack, 154897 - Pumpkin Pie Stampin' Blends Combo Pack

TOOLS

110755 - Multipurpose Liquid Glue, 152813 - Stampin' Seal

EMBELLISHMENTS

155554 - Basics Embossing Powders, 158955 - Old Olive & Sahara Sand Twill Ribbon Combo Pack, 159611 - Natural 1/2" (1.3 Cm) Woven Ribbon, 159960 - Open Leaf Trinkets, 159969 - Leaf Label & Amber Gem Combo Pack

BUNDLES

159644 - Hello Harvest Bundle (English)

INSTRUCTIONS

Box size: 2 1/2 x 3 1/2

Color amber gems with dark cherry cobbler blend.

Color woven ribbon with dark daffodil delight blend.



TECHNIQUES:

- Other



PAGE #: 48 **CRAFTER LEVEL:** Casual **CARD BASE SIZE:** Standard A2

PAPER

146979 - Merry Merlot 8-1/2" X 11" Cardstock, 159633 - Rustic Harvest 12" X 12" (30.5 X 30.5 Cm) Designer Series Paper

INK

102283 - Versamark Pad

TOOLS

103683 - Mini Glue Dots, 104430 - Stampin' Dimensionals, 152813 - Stampin' Seal, 154317 - Painted Texture 3D Embossing Folder

EMBELLISHMENTS

155554 - Basics Embossing Powders, 159611 - Natural 1/2" (1.3 Cm) Woven Ribbon, 159969 - Leaf Label & Amber Gem Combo Pack

BUNDLES

159644 - Hello Harvest Bundle (English)

INSTRUCTIONS



TECHNIQUES:

- Heat Embossing
- Modifying Embellishments

PAGE #: 48 **CRAFTER LEVEL:** Avid **CARD BASE SIZE:** Notecard

PAPER

119684 - Cajun Craze 8-1/2" X 11" Cardstock, 121043 - Sahara Sand 8-1/2" X 11" Cardstock, 124267 - Basic Black Cardstock 12" X 12" (30,5 X 30,5 Cm), 144236 - Very Vanilla Note Cards & Envelopes, 159229 - Basic White 8-1/2" X 11" Thick Cardstock, 159633 - Rustic Harvest 12" X 12" (30.5 X 30.5 Cm) Designer Series Paper

INK

141709 - Watercolor Pencils, 147087 - Crushed Curry Classic Stampin' Pad, 147114 - Early Espresso Classic Stampin' Pad, 147277 - Uninked Stampin' Pad & Whisper White Refill, 149014 - Watercolor Pencils Assortment 2

TOOLS

104430 - Stampin' Dimensionals, 152813 - Stampin' Seal, 153611 - Blending Brushes, 159173 - Deckled Rectangles Dies

EMBELLISHMENTS

159969 - Leaf Label & Amber Gem Combo Pack

BUNDLES

159644 - Hello Harvest Bundle (English)

INSTRUCTIONS

Color used from set 1: White, Espresso, Olive, Razzleberry.
Color used from set 2: Cajun, Cherry, Curry, Garden.



TECHNIQUES:

- Blending Brushes
- Create your own DSP
- Heat Embossing
- Watercolor Pencils Coloring

PAGE #: 48 **CRAFTER LEVEL:** Avid **CARD BASE SIZE:** Standard A2

PAPER

100730 - Whisper White 8-1/2" X 11" Cardstock, 121043 - Sahara Sand 8-1/2" X 11" Cardstock, 133676 - Mossy Meadow 8-1/2" X 11" Cardstock, 142020 - Copper Foil Sheets

INK

147085 - Cajun Craze Classic Stampin' Pad, 147087 - Crushed Curry Classic Stampin' Pad, 147090 - Old Olive Classic Stampin' Pad, 147111 - Mossy Meadow Classic Stampin' Pad, 147112 - Merry Merlot Classic Stampin' Pad, 147114 - Early Espresso Classic Stampin' Pad, 147155 - Regals Stampin' Write Markers, 154879 - Cajun Craze Stampin' Blends Combo Pack, 154880 - Cherry Cobbler Stampin' Blends Combo Pack, 154890 - Mossy Meadow Stampin' Blends Combo Pack, 154892 - Old Olive Stampin' Blends Combo Pack

TOOLS

104430 - Stampin' Dimensionals, 159847 - Leaf Fall 3D Embossing Folder

EMBELLISHMENTS

152156 - Gold 1/4" (6.4 Mm) Shimmer Ribbon, 159969 - Leaf Label & Amber Gem Combo Pack

BUNDLES

159644 - Hello Harvest Bundle (English)

INSTRUCTIONS

Card size: 3 x 6

Flick mossy marker on mossy cardstock to create splatters.



TECHNIQUES:

- Splattering

PAGE #: 48 **CRAFTER LEVEL:** Casual **CARD BASE SIZE:** Square 4"

PAPER

124267 - Basic Black Cardstock 12" X 12" (30,5 X 30,5 Cm), 131199 - Crushed Curry 8-1/2" X 11" Cardstock, 159276 - Basic White 8-1/2" X 11" Cardstock, 159633 - Rustic Harvest 12" X 12" (30.5 X 30.5 Cm) Designer Series Paper

INK

102283 - Versamark Pad, 147112 - Merry Merlot Classic Stampin' Pad

TOOLS

104430 - Stampin' Dimensionals, 152813 - Stampin' Seal, 153611 - Blending Brushes

EMBELLISHMENTS

155475 - Baker's Twine Essentials Pack, 155554 - Basics Embossing Powders, 159969 - Leaf Label & Amber Gem Combo Pack

BUNDLES

159644 - Hello Harvest Bundle (English)

INSTRUCTIONS



TECHNIQUES:

- Blending Brushes
- Heat Embossing
- Modifying Embellishments

PAGE #: 50

CRAFTER LEVEL: Avid

CARD BASE SIZE: Standard A2

PAPER

100702 - Old Olive 8-1/2" X 11" Cardstock, 121043 - Sahara Sand 8-1/2" X 11" Cardstock, 149612 - Fluid 100 Watercolor Paper, 159229 - Basic White 8-1/2" X 11" Thick Cardstock, 159633 - Rustic Harvest 12" X 12" (30.5 X 30.5 Cm) Designer Series Paper

INK

102283 - Versamark Pad, 132708 - Tuxedo Black Memento Ink Pad, 147085 - Cajun Craze Classic Stampin' Pad, 147087 - Crushed Curry Classic Stampin' Pad, 147111 - Mossy Meadow Classic Stampin' Pad, 147112 - Merry Merlot Classic Stampin' Pad, 147114 - Early Espresso Classic Stampin' Pad

TOOLS

103683 - Mini Glue Dots, 104430 - Stampin' Dimensionals, 151298 - Water Painters, 152813 - Stampin' Seal, 159607 - Holly Berry Dies

EMBELLISHMENTS

104199 - Linen Thread, 155555 - Metallics Embossing Powders

BUNDLES

159644 - Hello Harvest Bundle (English)

INSTRUCTIONS



TECHNIQUES:

- Heat Embossing
- Watercolor • Detailed
- Watercolor • Wash
- Watercolor • Resist

PAGE #: 50

CRAFTER LEVEL: Avid

CARD BASE SIZE: Notecard

PAPER

100702 - Old Olive 8-1/2" X 11" Cardstock, 101856 - Vellum 8-1/2" X 11" Cardstock, 124267 - Basic Black Cardstock 12" X 12" (30,5 X 30,5 Cm), 132622 - Gold Foil Sheets, 159229 - Basic White 8-1/2" X 11" Thick Cardstock, 159633 - Rustic Harvest 12" X 12" (30.5 X 30.5 Cm) Designer Series Paper

INK

102283 - Versamark Pad, 147117 - Sahara Sand Classic Stampin' Pad, 147158 - Neutrals Stampin' Write Markers

TOOLS

103579 - Paper Snips Scissors, 104430 - Stampin' Dimensionals, 110755 - Multipurpose Liquid Glue, 151820 - Stitched Rectangle Dies, 152813 - Stampin' Seal, 159163 - Fabulous Frames Dies

EMBELLISHMENTS

155554 - Basics Embossing Powders, 155766 - Simply Elegant Trim

BUNDLES

159644 - Hello Harvest Bundle (English)

INSTRUCTIONS

Tap brush end of Sahara marker on texture areas of pumpkin die. Huff on die then carefully place on thick basic white cardstock and die cut.



TECHNIQUES:

- Fussy cutting
- Heat Embossing
- Modifying Embellishments



PAGE #: 51

CRAFTER LEVEL: Casual

CARD BASE SIZE: Square 4"

PAPER

102210 - 6" X 8" (15.2 X 20.3 Cm) Cellophane Bags, 133676 - Mossy Meadow 8-1/2" X 11" Cardstock, 149612 - Fluid 100 Watercolor Paper, 155776 - Soft Succulent 8-1/2" X 11" Cardstock, 159276 - Basic White 8-1/2" X 11" Cardstock

INK

147087 - Crushed Curry Classic Stampin' Pad, 147111 - Mossy Meadow Classic Stampin' Pad, 155778 - Soft Succulent Classic Stampin' Pad

TOOLS

104430 - Stampin' Dimensionals, 151298 - Water Painters, 152813 - Stampin' Seal, 154031 - Tear & Tape Adhesive

EMBELLISHMENTS

159187 - For Everything Fancy Sequins

BUNDLES

159843 - Gathered Wheat Bundle (English)

INSTRUCTIONS

Watercolor wash background with mossy and succulent. Use acetate bag as shaker panel. Use tear and tape to hold plastic on 3 sides. Leave top open to add sequins. Seal top side.



TECHNIQUES:

- Other
- Watercolor • Wash

PAGE #: 51

CRAFTER LEVEL: Avid

CARD BASE SIZE: Standard A2

PAPER

119684 - Cajun Craze 8-1/2" X 11" Cardstock, 133676 - Mossy Meadow 8-1/2" X 11" Cardstock, 155668 - Pale Papaya 8-1/2" X 11" Cardstock, 159276 - Basic White 8-1/2" X 11" Cardstock

INK

101406 - Jet Black Stazon Pad, 102283 - Versamark Pad, 141897 - Wink Of Stella Glitter Brush, 147085 - Cajun Craze Classic Stampin' Pad, 147087 - Crushed Curry Classic Stampin' Pad, 147090 - Old Olive Classic Stampin' Pad, 147101 - Calypso Coral Classic Stampin' Pad, 147111 - Mossy Meadow Classic Stampin' Pad, 155670 - Pale Papaya Classic Stampin' Pad, 155778 - Soft Succulent Classic Stampin' Pad

TOOLS

104430 - Stampin' Dimensionals, 110755 - Multipurpose Liquid Glue, 151298 - Water Painters, 152813 - Stampin' Seal

EMBELLISHMENTS

155475 - Baker's Twine Essentials Pack, 155554 - Basics Embossing Powders, 159187 - For Everything Fancy Sequins

BUNDLES

159843 - Gathered Wheat Bundle (English)

INSTRUCTIONS

Card size: 3 1/2 x 6

Use wink of stella instead of waterbrush to watercolor wheat. Use blending brush to color papaya cardstock with same ink, so that it's darker, once background is dry, heat emboss.



TECHNIQUES:

- Blending Brushes
- Heat Embossing
- Other
- Watercolor • Detailed

PAGE #: 52

CRAFTER LEVEL: Avid

CARD BASE SIZE:

PAPER

115318 - Soft Suede 8-1/2" X 11" Cardstock, 121043 - Sahara Sand 8-1/2" X 11" Cardstock, 159276 - Basic White 8-1/2" X 11" Cardstock, 159535 - Lights Aglow 6" X 6" (15.2 X 15.2 Cm) Specialty Designer Series Paper, 159788 - Envelope Treat Boxes

INK

102283 - Versamark Pad, 119790 - Cajun Craze Classic Stampin' Ink Refill, 141709 - Watercolor Pencils, 147090 - Old Olive Classic Stampin' Pad, 147117 - Sahara Sand Classic Stampin' Pad, 149014 - Watercolor Pencils Assortment 2

TOOLS

103683 - Mini Glue Dots, 126185 - Stampin' Spritzer, 154031 - Tear & Tape Adhesive, 159183 - Stylish Shapes Dies

EMBELLISHMENTS

155554 - Basics Embossing Powders, 159662 - Silver-Threaded Twine, 159969 - Leaf Label & Amber Gem Combo Pack

BUNDLES

159838 - Fond Of Autumn Bundle (English)

INSTRUCTIONS

Watercolor pencils: White, Olive, Cajun



TECHNIQUES:

- Fussy cutting
- Heat Embossing
- Modify base product
- Other
- Watercolor Pencils Coloring

PAGE #: 52

CRAFTER LEVEL: Avid

CARD BASE SIZE: Standard A2

PAPER

100702 - Old Olive 8-1/2" X 11" Cardstock, 101910 - Shimmery White 8-1/2" X 11" Cardstock, 155776 - Soft Succulent 8-1/2" X 11" Cardstock

INK

102283 - Versamark Pad, 147085 - Cajun Craze Classic Stampin' Pad, 147090 - Old Olive Classic Stampin' Pad, 147108 - Petal Pink Classic Stampin' Pad, 147117 - Sahara Sand Classic Stampin' Pad

TOOLS

103683 - Mini Glue Dots, 144108 - Mini Stampin' Dimensionals, 151298 - Water Painters

EMBELLISHMENTS

104199 - Linen Thread, 155554 - Basics Embossing Powders, 159185 - 2021-2023 In Color Opal Rounds

BUNDLES

159838 - Fond Of Autumn Bundle (English)

INSTRUCTIONS

I colored the linen thread with the dark succulent blend.

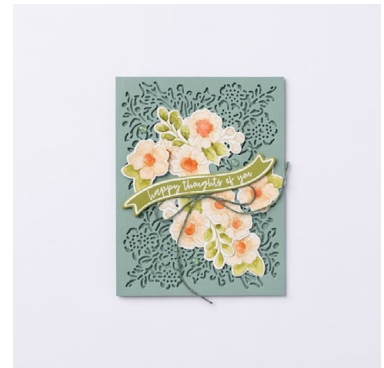

TECHNIQUES:

- Heat Embossing
- Modifying Embellishments
- Watercolor – No Line

PAGE #: 52

CRAFTER LEVEL: Avid

CARD BASE SIZE: Notecard

PAPER

121043 - Sahara Sand 8-1/2" X 11" Cardstock, 159276 - Basic White 8-1/2" X 11" Cardstock

INK

132708 - Tuxedo Black Memento Ink Pad, 141979 - Embossing Paste, 154881 - Calypso Coral Stampin' Blends Combo Pack, 154882 - Crumb Cake Stampin' Blends Combo Pack, 154893 - Petal Pink Stampin' Blends Combo Pack, 155521 - Soft Succulent Stampin' Blends Combo Pack, 155778 - Soft Succulent Classic Stampin' Pad

TOOLS

104430 - Stampin' Dimensionals, 152813 - Stampin' Seal, 154031 - Tear & Tape Adhesive

EMBELLISHMENTS

159192 - Petal Pink 3/8" (1 Cm) Soft Polyester Ribbon

BUNDLES

159838 - Fond Of Autumn Bundle (English)

INSTRUCTIONS



TECHNIQUES:

- Embossing Paste
- Stampin' Blends Coloring

PAGE #: 53

CRAFTER LEVEL: Avid

CARD BASE SIZE: Square 4"

STAMPS

159905 - Soft Seedlings Cling Stamp Set (English)

PAPER

105117 - Pumpkin Pie 8-1/2" X 11" Cardstock, 159276 - Basic White 8-1/2" X 11" Cardstock, 159595 - Santa Express Memories & More Card Pack, 159651 - Gingham Cottage 12" X 12" (30,5 X 30,5 Cm) Designer Series Paper, 159666 - Splendid Day 12" X 12" (30.5 X 30.5 Cm) Specialty Designer Series Paper

INK

102283 - Versamark Pad, 147086 - Pumpkin Pie Classic Stampin' Pad, 147101 - Calypso Coral Classic Stampin' Pad, 147277 - Uninked Stampin' Pad & Whisper White Refill

TOOLS

103683 - Mini Glue Dots, 110755 - Multipurpose Liquid Glue, 144108 - Mini Stampin' Dimensionals, 154031 - Tear & Tape Adhesive, 159847 - Leaf Fall 3D Embossing Folder

EMBELLISHMENTS

155555 - Metallics Embossing Powders, 159960 - Open Leaf Trinkets, 159964 - Adhesive Backed Seasonal Sequins

INSTRUCTIONS

For the leaves I inked the stamp in pumpkin, then I added some coral with a blending brush. After stamping sprinkle on some embossing powder. Emboss the background then sponge some pumpkin and white ink on the cardstock. The box is 4 x 4, 5 x 5 scored at .5 on each side.

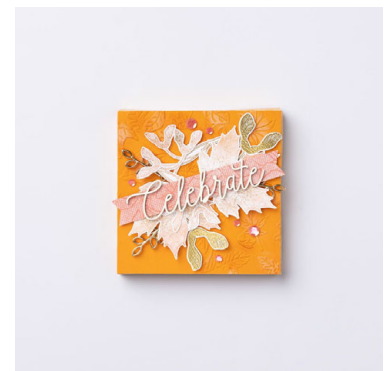

TECHNIQUES:

- Blending Brushes
- Fussy cutting
- Heat Embossing
- Other



PAGE #: 53 **CRAFTER LEVEL:** Casual **CARD BASE SIZE:** Standard A2

STAMPS

159905 - Soft Seedlings Cling Stamp Set (English)

PAPER

100702 - Old Olive 8-1/2" X 11" Cardstock, 101650 - Very Vanilla 8-1/2" X 11" Cardstock, 121043 - Sahara Sand 8-1/2" X 11" Cardstock

INK

147086 - Pumpkin Pie Classic Stampin' Pad, 147090 - Old Olive Classic Stampin' Pad, 147117 - Sahara Sand Classic Stampin' Pad

TOOLS

104430 - Stampin' Dimensionals, 154031 - Tear & Tape Adhesive

EMBELLISHMENTS

159611 - Natural 1/2" (1.3 Cm) Woven Ribbon, 159967 - Fine Sparkle Adhesive Backed Gems

INSTRUCTIONS



TECHNIQUES:

- Other

PAGE #: 53 **CRAFTER LEVEL:** Avid **CARD BASE SIZE:** Standard A2

STAMPS

159846 - Painted Pheasant Cling Stamp Set (English)

PAPER

119684 - Cajun Craze 8-1/2" X 11" Cardstock, 146985 - Petal Pink 8-1/2" X 11" Cardstock, 149612 - Fluid 100 Watercolor Paper, 159276 - Basic White 8-1/2" X 11" Cardstock, 159535 - Lights Aglow 6" X 6" (15.2 X 15.2 Cm) Specialty Designer Series Paper

INK

102283 - Versamark Pad, 147090 - Old Olive Classic Stampin' Pad, 147108 - Petal Pink Classic Stampin' Pad, 147155 - Regals Stampin' Write Markers, 155639 - 2021-2023 In Color Stampin' Write Markers, 155778 - Soft Succulent Classic Stampin' Pad

TOOLS

103683 - Mini Glue Dots, 104430 - Stampin' Dimensionals, 126185 - Stampin' Spritzer, 152813 - Stampin' Seal, 154031 - Tear & Tape Adhesive, 159551 - Labels Aglow Dies, 159847 - Leaf Fall 3D Embossing Folder

EMBELLISHMENTS

155554 - Basics Embossing Powders, 159662 - Silver-Threaded Twine

INSTRUCTIONS

I marked the stamp then spritzed with water before stamping.
I pulled out some threads from the silver threaded twine.
Markers used: Cajun craze, Pumpkin pie, Soft succulent



TECHNIQUES:

- Fussy cutting
- Heat Embossing
- Modifying Embellishments
- Other



PAGE #: 54

CRAFTER LEVEL: Avid

CARD BASE SIZE: Standard A2

STAMPS

159944 - Apple Harvest Cling Stamp Set (English)

PAPER

115316 - Rich Razzleberry 8-1/2" X 11" Cardstock, 115318 - Soft Suede 8-1/2" X 11" Cardstock, 155613 - Fresh Freesia 8-1/2" X 11" Cardstock, 159276 - Basic White 8-1/2" X 11" Cardstock

INK

101780 - White Craft Stampin' Ink Refill, 102283 - Versamark Pad, 132708 - Tuxedo Black Memento Ink Pad, 141709 - Watercolor Pencils, 149014 - Watercolor Pencils Assortment 2

TOOLS

104430 - Stampin' Dimensionals, 110755 - Multipurpose Liquid Glue, 149643 - Brick & Mortar 3D Embossing Folder

EMBELLISHMENTS

158955 - Old Olive & Sahara Sand Twill Ribbon Combo Pack, 159966 - Textural Elements

INSTRUCTIONS



TECHNIQUES:

- Heat Embossing
- Watercolor Pencils Coloring

PAGE #: 54

CRAFTER LEVEL: Avid

CARD BASE SIZE: Notecard

STAMPS

159944 - Apple Harvest Cling Stamp Set (English)

PAPER

100702 - Old Olive 8-1/2" X 11" Cardstock, 149612 - Fluid 100 Watercolor Paper, 159268 - Sweet Sorbet 8-1/2" X 11" Cardstock, 159559 - Sweetest Christmas 12" X 12" (30.5 X 30.5 Cm) Designer Series Paper

INK

101406 - Jet Black Stazon Pad, 147083 - Cherry Cobbler Classic Stampin' Pad, 147090 - Old Olive Classic Stampin' Pad, 147108 - Petal Pink Classic Stampin' Pad, 147109 - So Saffron Classic Stampin' Pad, 147115 - Soft Suede Classic Stampin' Pad

TOOLS

104430 - Stampin' Dimensionals, 151298 - Water Painters, 151820 - Stitched Rectangle Dies, 152813 - Stampin' Seal

EMBELLISHMENTS

155554 - Basics Embossing Powders, 159191 - Trinkets Adhesive-Backed Flowers, 159195 - 2022-2024 In Color Baker's Twine Pack

INSTRUCTIONS



TECHNIQUES:

- Fussy cutting
- Heat Embossing
- Watercolor • Detailed



PAGE #: 54

CRAFTER LEVEL: Casual

CARD BASE SIZE: Standard A2

STAMPS

159944 - Apple Harvest Cling Stamp Set (English)

PAPER

120953 - Crumb Cake 8-1/2" X 11" Cardstock, 146978 - Subtles 8-1/2" X 11" Cardstock, 159276 - Basic White 8-1/2" X 11" Cardstock, 159913 - Celebrate Everything 12" X 12" (30.5 X 30.5 Cm) Designer Series Paper

INK

132708 - Tuxedo Black Memento Ink Pad, 147116 - Crumb Cake Classic Stampin' Pad, 154883 - Daffodil Delight Stampin' Blends Combo Pack, 154897 - Pumpkin Pie Stampin' Blends Combo Pack, 154899 - Real Red Stampin' Blends Combo Pack

TOOLS

151770 - Layering Circles Dies

INSTRUCTIONS



TECHNIQUES:

- Stampin' Blends Coloring

PAGE #: 55

CRAFTER LEVEL: Avid

CARD BASE SIZE:

STAMPS

159860 - Best Witches Cling Stamp Set (English)

PAPER

119683 - Daffodil Delight 8-1/2" X 11" Cardstock, 155613 - Fresh Freesia 8-1/2" X 11" Cardstock, 159276 - Basic White 8-1/2" X 11" Cardstock

INK

132708 - Tuxedo Black Memento Ink Pad, 147086 - Pumpkin Pie Classic Stampin' Pad, 147091 - Rich Razzleberry Classic Stampin' Pad, 147094 - Daffodil Delight Classic Stampin' Pad, 154882 - Crumb Cake Stampin' Blends Combo Pack, 154883 - Daffodil Delight Stampin' Blends Combo Pack, 154886 - Gray Granite Stampin' Blends Combo Pack, 154892 - Old Olive Stampin' Blends Combo Pack, 155611 - Fresh Freesia Classic Stampin' Pad, 158152 - Stampin' Blends Deep Combo Pack, 159463 - Stampin' Blends Medium Light Combo Pack

TOOLS

104430 - Stampin' Dimensionals, 153611 - Blending Brushes, 154031 - Tear & Tape Adhesive, 159167 - Mini Pocket Envelope Dies

EMBELLISHMENTS

159965 - Adhesive-Backed Stars

INSTRUCTIONS



TECHNIQUES:

- Fussy cutting
- Masking
- Stampin' Blends Coloring



PAGE #: 55 **CRAFTER LEVEL:** Beginner **CARD BASE SIZE:**

STAMPS

159860 - Best Witches Cling Stamp Set (English)

PAPER

120953 - Crumb Cake 8-1/2" X 11" Cardstock, 159833 - Stars Treat Bags

INK

132708 - Tuxedo Black Memento Ink Pad, 141709 - Watercolor Pencils, 149014 - Watercolor Pencils Assortment 2

TOOLS

159174 - Decorative Circle Punch



TECHNIQUES:

- Watercolor Pencils Coloring

INSTRUCTIONS

PAGE #: 55 **CRAFTER LEVEL:** Avid **CARD BASE SIZE:** Standard A2

STAMPS

159860 - Best Witches Cling Stamp Set (English)

PAPER

121045 - Basic Black 8-1/2" X 11" Cardstock, 131201 - Pear Pizzazz 8-1/2" X 11" Cardstock, 156457 - Silver Foil 12" X 12" (30.5 X 30.5 Cm) Specialty Pack, 159276 - Basic White 8-1/2" X 11" Cardstock, 159861 - Black & White Designs 12" X 12" (30.5 X 30.5 Cm) Designer Series Paper

INK

102283 - Versamark Pad, 132708 - Tuxedo Black Memento Ink Pad, 154843 - Basic Black Stampin' Blends Combo Pack, 154877 - Blackberry Bliss Stampin' Blends Combo Pack, 154883 - Daffodil Delight Stampin' Blends Combo Pack, 154892 - Old Olive Stampin' Blends Combo Pack, 154894 - Pool Party Stampin' Blends Combo Pack, 154897 - Pumpkin Pie Stampin' Blends Combo Pack, 154904 - Smoky Slate Stampin' Blends Combo Pack, 159224 - Sweet Sorbet Stampin' Blends Combo Pack, 159461 - Stampin' Blends Medium Deep Combo

TOOLS

103683 - Mini Glue Dots, 152813 - Stampin' Seal, 159851 - Scary Silhouettes Dies

EMBELLISHMENTS

155554 - Basics Embossing Powders, 159973 - Glitter Washi Four Pack



TECHNIQUES:

- Heat Embossing
- Stampin' Blends Coloring

INSTRUCTIONS



PAGE #: 56 **CRAFTER LEVEL:** Casual **CARD BASE SIZE:** Square 4"

PAPER

121045 - Basic Black 8-1/2" X 11" Cardstock, 146986 - Highland Heather 8-1/2" X 11" Cardstock, 146989 - Mango Melody 8-1/2" X 11" Cardstock, 159259 - Parakeet Party 8-1/2" X 11" Cardstock, 159861 - Black & White Designs 12" X 12" (30.5 X 30.5 Cm) Designer Series Paper

INK

132708 - Tuxedo Black Memento Ink Pad, 147103 - Highland Heather Classic Stampin' Pad

TOOLS

103579 - Paper Snips Scissors, 104430 - Stampin' Dimensionals, 152813 - Stampin' Seal

EMBELLISHMENTS

153550 - 1-1/2" (3.8 Cm) Metallic Mesh Ribbon, 158827 - Glossy Dots Assortment

BUNDLES

159852 - Scary Cute Bundle (English)

INSTRUCTIONS



TECHNIQUES:

- Other

PAGE #: 56 **CRAFTER LEVEL:** Avid **CARD BASE SIZE:**

PAPER

131199 - Crushed Curry 8-1/2" X 11" Cardstock, 146986 - Highland Heather 8-1/2" X 11" Cardstock, 146989 - Mango Melody 8-1/2" X 11" Cardstock, 159276 - Basic White 8-1/2" X 11" Cardstock

INK

102283 - Versamark Pad, 147095 - Granny Apple Green Classic Stampin' Pad, 147103 - Highland Heather Classic Stampin' Pad, 154897 - Pumpkin Pie Stampin' Blends Combo Pack, 159208 - Parakeet Party Classic Stampin' Pad

TOOLS

104430 - Stampin' Dimensionals, 110755 - Multipurpose Liquid Glue, 141825 - Foam Adhesive Strips, 153611 - Blending Brushes

EMBELLISHMENTS

151326 - White 1/4" (6.4 Mm) Crinkled Seam Binding Ribbon, 155554 - Basics Embossing Powders, 159187 - For Everything Fancy Sequins

RAW PACKAGED

154851 - Mint Macaron Refill Ink Label

BUNDLES

159852 - Scary Cute Bundle (English)

INSTRUCTIONS

To make box I followed a youtube video. Title below:
France Martin: One box with one sheet of 12x12 designer paper.



TECHNIQUES:

- Blending Brushes
- Heat Embossing
- Sponging

PAGE #: 56

CRAFTER LEVEL: Avid

CARD BASE SIZE: Standard A2

PAPER

121045 - Basic Black 8-1/2" X 11" Cardstock, 131199 - Crushed Curry 8-1/2" X 11" Cardstock, 131202 - Smoky Slate 8-1/2" X 11" Cardstock, 159276 - Basic White 8-1/2" X 11" Cardstock, 159861 - Black & White Designs 12" X 12" (30.5 X 30.5 Cm) Designer Series Paper

INK

102283 - Versamark Pad, 141897 - Wink Of Stella Glitter Brush, 147093 - Mango Melody Classic Stampin' Pad, 147099 - Gorgeous Grape Classic Stampin' Pad, 147103 - Highland Heather Classic Stampin' Pad

TOOLS

103579 - Paper Snips Scissors, 103683 - Mini Glue Dots, 104430 - Stampin' Dimensionals, 133773 - Sponge Daubers, 151820 - Stitched Rectangle Dies

EMBELLISHMENTS

155475 - Baker's Twine Essentials Pack, 155554 - Basics Embossing Powders, 159963 - Festive Pearls, 159973 - Glitter Washi Four Pack

BUNDLES

159852 - Scary Cute Bundle (English)

INSTRUCTIONS

Card size: 3 1/2 x 8 1/2



TECHNIQUES:

- Heat Embossing

PAGE #: 57

CRAFTER LEVEL: Beginner

CARD BASE SIZE:

PAPER

121045 - Basic Black 8-1/2" X 11" Cardstock, 146989 - Mango Melody 8-1/2" X 11" Cardstock, 159252 - Peekaboo Treat Bags

INK

147103 - Highland Heather Classic Stampin' Pad

TOOLS

103579 - Paper Snips Scissors, 104430 - Stampin' Dimensionals, 110755 - Multipurpose Liquid Glue, 159878 - Very Best Trio Punch

EMBELLISHMENTS

156485 - Black & White 1/4" (6.4 Mm) Gingham Ribbon

BUNDLES

159857 - Bewitching Bundle (English)

INSTRUCTIONS

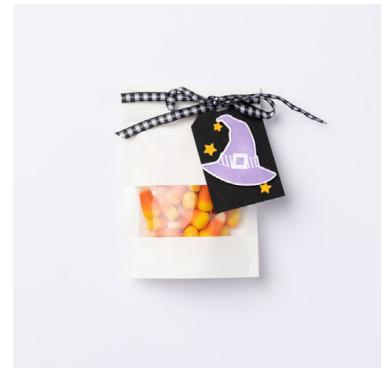

TECHNIQUES:

- Other



PAGE #: 57

CRAFTER LEVEL: Casual

CARD BASE SIZE:

PAPER

121045 - Basic Black 8-1/2" X 11" Cardstock, 146989 - Mango Melody 8-1/2" X 11" Cardstock, 159252 - Peekaboo Treat Bags, 159276 - Basic White 8-1/2" X 11" Cardstock, 159861 - Black & White Designs 12" X 12" (30.5 X 30.5 Cm) Designer Series Paper

INK

100082 - Basic Black Stampin' Write Marker, 141709 - Watercolor Pencils, 147103 - Highland Heather Classic Stampin' Pad, 159208 - Parakeet Party Classic Stampin' Pad

TOOLS

103579 - Paper Snips Scissors, 104430 - Stampin' Dimensionals, 110755 - Multipurpose Liquid Glue, 159878 - Very Best Trio Punch

EMBELLISHMENTS

156485 - Black & White 1/4" (6.4 Mm) Gingham Ribbon

BUNDLES

159857 - Bewitching Bundle (English)

INSTRUCTIONS



TECHNIQUES:

- Blending Brushes
- Distressing
- Modify base product
- Watercolor Pencils Coloring

PAGE #: 57

CRAFTER LEVEL: Avid

CARD BASE SIZE:

PAPER

121045 - Basic Black 8-1/2" X 11" Cardstock, 131199 - Crushed Curry 8-1/2" X 11" Cardstock, 146987 - Gorgeous Grape 8-1/2" X 11" Cardstock, 146989 - Mango Melody 8-1/2" X 11" Cardstock, 159252 - Peekaboo Treat Bags, 159276 - Basic White 8-1/2" X 11" Cardstock, 159861 - Black & White Designs 12" X 12" (30.5 X 30.5 Cm) Designer Series Paper

INK

132708 - Tuxedo Black Memento Ink Pad, 141897 - Wink Of Stella Glitter Brush, 154883 - Daffodil Delight Stampin' Blends Combo Pack, 154887 - Highland Heather Stampin' Blends Combo Pack, 154897 - Pumpkin Pie Stampin' Blends Combo Pack, 159208 - Parakeet Party Classic Stampin' Pad, 159209 - Parakeet Party Classic Stampin' Ink Refill, 159220 - Parakeet Party Stampin' Blends Combo Pack

TOOLS

103579 - Paper Snips Scissors, 104430 - Stampin' Dimensionals, 110755 - Multipurpose Liquid Glue, 126185 - Stampin' Spritzer, 149643 - Brick & Mortar 3D Embossing Folder, 150653 - Stitched Stars Dies, 159878 - Very Best Trio Punch

EMBELLISHMENTS

155554 - Basics Embossing Powders, 156485 - Black & White 1/4" (6.4 Mm) Gingham Ribbon, 159199 - Orchid Oasis 1/8" (3.2 Mm) Woven Metallic Ribbon, 159972 - Adhesive-Backed Sequins & Gems, 159973 - Glitter Washi Four Pack

BUNDLES

159857 - Bewitching Bundle (English)

INSTRUCTIONS



TECHNIQUES:

- Blending Brushes
- Fussy cutting
- Heat Embossing
- Modify base product
- Splattering

PAGE #: 58

CRAFTER LEVEL: Avid

CARD BASE SIZE: Square 3"

PAPER

105117 - Pumpkin Pie 8-1/2" X 11" Cardstock, 131198 - Blushing Bride 8-1/2" X 11" Cardstock, 146983 - Gray Granite 8-1/2" X 11" Cardstock, 159276 - Basic White 8-1/2" X 11" Cardstock, 159651 - Gingham Cottage 12" X 12" (30,5 X 30,5 Cm) Designer Series Paper

INK

101406 - Jet Black Stazon Pad, 102283 - Versamark Pad, 147118 - Gray Granite Classic Stampin' Pad

TOOLS

110755 - Multipurpose Liquid Glue, 152813 - Stampin' Seal, 152815 - Foam Adhesive Sheets, 156310 - Pearlized Enamel Effects Basics

EMBELLISHMENTS

155554 - Basics Embossing Powders, 159973 - Glitter Washi Four Pack

BUNDLES

159659 - Cottage Wreaths Bundle (English)

INSTRUCTIONS



TECHNIQUES:

- Heat Embossing

PAGE #: 58

CRAFTER LEVEL: Casual

CARD BASE SIZE:

PAPER

159252 - Peekaboo Treat Bags, 159276 - Basic White 8-1/2" X 11" Cardstock, 159651 - Gingham Cottage 12" X 12" (30,5 X 30,5 Cm) Designer Series Paper

INK

101406 - Jet Black Stazon Pad, 147084 - Real Red Classic Stampin' Pad, 147088 - Shaded Spruce Classic Stampin' Pad

TOOLS

104430 - Stampin' Dimensionals, 110755 - Multipurpose Liquid Glue, 152813 - Stampin' Seal, 156310 - Pearlized Enamel Effects Basics

EMBELLISHMENTS

156311 - Gold Holly Leaves, 159662 - Silver-Threaded Twine

BUNDLES

159659 - Cottage Wreaths Bundle (English)

INSTRUCTIONS



TECHNIQUES:

- Other

PAGE #: 58

CRAFTER LEVEL: Avid

CARD BASE SIZE: Standard A2

PAPER

102584 - Garden Green 8-1/2" X 11" Cardstock, 131198 - Blushing Bride 8-1/2" X 11" Cardstock, 138337 - Mint Macaron 8-1/2" X 11" Cardstock, 146983 - Gray Granite 8-1/2" X 11" Cardstock, 153524 - Brushed Metallic 12" X 12" (30.5 X 30.5 Cm) Cardstock, 159276 - Basic White 8-1/2" X 11" Cardstock, 159651 - Gingham Cottage 12" X 12" (30,5 X 30,5 Cm) Designer Series Paper

INK

101406 - Jet Black Stazon Pad, 147088 - Shaded Spruce Classic Stampin' Pad, 147108 - Petal Pink Classic Stampin' Pad

TOOLS

110755 - Multipurpose Liquid Glue, 152813 - Stampin' Seal, 156310 - Pearlized Enamel Effects Basics

EMBELLISHMENTS

159577 - Real Red & Garden Green 3/8" (1 Cm) Ribbon Combo Pack

BUNDLES

159659 - Cottage Wreaths Bundle (English)

INSTRUCTIONS

Card size: 8 1/2 x 3 1/2

Die cut several detailed wreaths. Bend leaves in. Leave some pieces in. Glue in 3 stacks. Stamp sentiment by masking in sections to make it easier to cut down.



TECHNIQUES:

- Distressing
- Masking
- Other

PAGE #: 58

CRAFTER LEVEL: Avid

CARD BASE SIZE: Standard A2

PAPER

101650 - Very Vanilla 8-1/2" X 11" Cardstock, 131202 - Smoky Slate 8-1/2" X 11" Cardstock, 138337 - Mint Macaron 8-1/2" X 11" Cardstock, 146981 - Shaded Spruce 8-1/2" X 11" Cardstock, 159250 - Brushstroke 12" X 12" (30.5 X 30.5 Cm) Specialty Paper, 159651 - Gingham Cottage 12" X 12" (30,5 X 30,5 Cm) Designer Series Paper

INK

101406 - Jet Black Stazon Pad, 147087 - Crushed Curry Classic Stampin' Pad, 147100 - Blushing Bride Classic Stampin' Pad, 147102 - Soft Sea Foam Classic Stampin' Pad, 147106 - Mint Macaron Classic Stampin' Pad, 147118 - Gray Granite Classic Stampin' Pad

TOOLS

104430 - Stampin' Dimensionals, 151298 - Water Painters, 151770 - Layering Circles Dies, 152813 - Stampin' Seal, 156310 - Pearlized Enamel Effects Basics

EMBELLISHMENTS

159662 - Silver-Threaded Twine, 159964 - Adhesive Backed Seasonal Sequins, 159966 - Textural Elements

BUNDLES

159659 - Cottage Wreaths Bundle (English)

INSTRUCTIONS

Card size: 5 1/2 x 4

Take twine apart and only use part of it for the bow. Cover branch with enamel drops. Splatter ink over background. Layering circles dies used with negative layered as 'peek through'.



TECHNIQUES:

- Distressing
- Modifying Embellishments
- Other
- Splattering
- Stamping off

PAGE #: 58

CRAFTER LEVEL: Casual

CARD BASE SIZE: Notecard

PAPER

120953 - Crumb Cake 8-1/2" X 11" Cardstock, 159276 - Basic White 8-1/2" X 11" Cardstock, 159651 - Gingham Cottage 12" X 12" (30,5 X 30,5 Cm) Designer Series Paper

INK

147100 - Blushing Bride Classic Stampin' Pad, 147101 - Calypso Coral Classic Stampin' Pad, 147118 - Gray Granite Classic Stampin' Pad

TOOLS

104430 - Stampin' Dimensionals, 152813 - Stampin' Seal

EMBELLISHMENTS

156506 - Brushed Metallic Adhesive Backed Dots, 159662 - Silver-Threaded Twine

BUNDLES

159659 - Cottage Wreaths Bundle (English)

INSTRUCTIONS

Stamp on DSP



TECHNIQUES:

- Other

PAGE #: 60

CRAFTER LEVEL: Avid

CARD BASE SIZE: Square 3"

PAPER

115318 - Soft Suede 8-1/2" X 11" Cardstock, 131201 - Pear Pizzazz 8-1/2" X 11" Cardstock, 159276 - Basic White 8-1/2" X 11" Cardstock

INK

102283 - Versamark Pad, 147087 - Crushed Curry Classic Stampin' Pad, 147101 - Calypso Coral Classic Stampin' Pad, 147104 - Pear Pizzazz Classic Stampin' Pad, 147108 - Petal Pink Classic Stampin' Pad, 147115 - Soft Suede Classic Stampin' Pad

TOOLS

104430 - Stampin' Dimensionals, 133773 - Sponge Daubers

EMBELLISHMENTS

155475 - Baker's Twine Essentials Pack, 155554 - Basics Embossing Powders

BUNDLES

159895 - Design A Treat Bundle (English)

INSTRUCTIONS



TECHNIQUES:

- Heat Embossing
- Modifying Embellishments

PAGE #: 60

CRAFTER LEVEL: Avid

CARD BASE SIZE: Standard A4

PAPER

105118 - So Saffron 8-1/2" X 11" Cardstock, 131199 - Crushed Curry 8-1/2" X 11" Cardstock, 149612 - Fluid 100 Watercolor Paper, 155776 - Soft Succulent 8-1/2" X 11" Cardstock, 159276 - Basic White 8-1/2" X 11" Cardstock, 159913 - Celebrate Everything 12" X 12" (30.5 X 30.5 Cm) Designer Series Paper

INK

102283 - Versamark Pad, 105225 - So Saffron Classic Stampin' Ink Refill, 147108 - Petal Pink Classic Stampin' Pad, 147109 - So Saffron Classic Stampin' Pad, 155778 - Soft Succulent Classic Stampin' Pad

TOOLS

104430 - Stampin' Dimensionals, 110755 - Multipurpose Liquid Glue, 126185 - Stampin' Spritzer, 152813 - Stampin' Seal, 153611 - Blending Brushes

EMBELLISHMENTS

155554 - Basics Embossing Powders, 156470 - Gold 3/8" (1 Cm) Shimmer Ribbon

BUNDLES

156765 - Sparkle Of The Season Bundle (English)

INSTRUCTIONS

After heat embossing wattle (flower image) on watercolor paper, spritz with saffron, once dry ink blend petal in a few places.



TECHNIQUES:

- Blending Brushes
- Create your own DSP
- Heat Embossing
- Watercolor • Resist

PAGE #: 60

CRAFTER LEVEL: Avid

CARD BASE SIZE: Standard A2

PAPER

120953 - Crumb Cake 8-1/2" X 11" Cardstock, 146985 - Petal Pink 8-1/2" X 11" Cardstock, 159276 - Basic White 8-1/2" X 11" Cardstock, 159666 - Splendid Day 12" X 12" (30.5 X 30.5 Cm) Specialty Designer Series Paper

INK

147087 - Crushed Curry Classic Stampin' Pad, 147101 - Calypso Coral Classic Stampin' Pad, 147104 - Pear Pizzazz Classic Stampin' Pad

TOOLS

104430 - Stampin' Dimensionals, 151820 - Stitched Rectangle Dies, 152813 - Stampin' Seal, 157955 - Hive 3D Embossing Folder

EMBELLISHMENTS

104199 - Linen Thread, 152464 - Elegant Faceted Gems

BUNDLES

156765 - Sparkle Of The Season Bundle (English)

INSTRUCTIONS



TECHNIQUES:

- Other

PAGE #: 61

CRAFTER LEVEL: Avid

CARD BASE SIZE:

PAPER

132622 - Gold Foil Sheets, 156292 - Painted Christmas 12" X 12" (30.5 X 30.5 Cm) Designer Series Paper

INK

102283 - Versamark Pad

TOOLS

103683 - Mini Glue Dots, 110755 - Multipurpose Liquid Glue, 154031 - Tear & Tape Adhesive

EMBELLISHMENTS

156470 - Gold 3/8" (1 Cm) Shimmer Ribbon

BUNDLES

159895 - Design A Treat Bundle (English)

INSTRUCTIONS



TECHNIQUES:

- Other

PAGE #: 61

CRAFTER LEVEL: Avid

CARD BASE SIZE: Notecard

PAPER

120953 - Crumb Cake 8-1/2" X 11" Cardstock, 122925 - Calypso Coral 8-1/2" X 11" Cardstock, 131199 - Crushed Curry 8-1/2" X 11" Cardstock, 146985 - Petal Pink 8-1/2" X 11" Cardstock, 155776 - Soft Succulent 8-1/2" X 11" Cardstock, 159276 - Basic White 8-1/2" X 11" Cardstock, 159535 - Lights Aglow 6" X 6" (15.2 X 15.2 Cm) Specialty Designer Series Paper

INK

147101 - Calypso Coral Classic Stampin' Pad, 147108 - Petal Pink Classic Stampin' Pad, 147115 - Soft Suede Classic Stampin' Pad

TOOLS

104430 - Stampin' Dimensionals, 110755 - Multipurpose Liquid Glue, 152813 - Stampin' Seal, 155451 - Stitched Greenery Die

EMBELLISHMENTS

159963 - Festive Pearls

BUNDLES

159895 - Design A Treat Bundle (English)

INSTRUCTIONS

Glue two of the bow shapes together and adhere oval label to center to create a flower.



TECHNIQUES:

- Paper Piecing

PAGE #: 61

CRAFTER LEVEL: Avid

CARD BASE SIZE:

PAPER

115318 - Soft Suede 8-1/2" X 11" Cardstock, 120953 - Crumb Cake 8-1/2" X 11" Cardstock, 121045 - Basic Black 8-1/2" X 11" Cardstock, 122925 - Calypso Coral 8-1/2" X 11" Cardstock, 131201 - Pear Pizzazz 8-1/2" X 11" Cardstock, 146985 - Petal Pink 8-1/2" X 11" Cardstock, 159651 - Gingham Cottage 12" X 12" (30,5 X 30,5 Cm) Designer Series Paper

INK

102283 - Versamark Pad, 132708 - Tuxedo Black Memento Ink Pad, 147101 - Calypso Coral Classic Stampin' Pad, 147115 - Soft Suede Classic Stampin' Pad

TOOLS

110755 - Multipurpose Liquid Glue, 154031 - Tear & Tape Adhesive

EMBELLISHMENTS

158146 - Classic Matte Dots

BUNDLES

159895 - Design A Treat Bundle (English)

INSTRUCTIONS



TECHNIQUES:

- Heat Embossing

PAGE #: 62

CRAFTER LEVEL: Avid

CARD BASE SIZE:

PAPER

100702 - Old Olive 8-1/2" X 11" Cardstock, 115318 - Soft Suede 8-1/2" X 11" Cardstock, 120953 - Crumb Cake 8-1/2" X 11" Cardstock, 155481 - Scalloped Kraft Treat Boxes

INK

147084 - Real Red Classic Stampin' Pad, 147111 - Mossy Meadow Classic Stampin' Pad, 147115 - Soft Suede Classic Stampin' Pad

TOOLS

103683 - Mini Glue Dots, 104430 - Stampin' Dimensionals, 133773 - Sponge Daubers, 144108 - Mini Stampin' Dimensionals, 153611 - Blending Brushes

EMBELLISHMENTS

159966 - Textural Elements

BUNDLES

159889 - Ringed With Nature Bundle (English)

INSTRUCTIONS

I cut the bottom part of the box shorter. Color the texture elements with sponge daubers.



TECHNIQUES:

- Modifying Embellishments
- Modify base product

PAGE #: 62

CRAFTER LEVEL: Avid

CARD BASE SIZE: Notecard

PAPER

100702 - Old Olive 8-1/2" X 11" Cardstock, 115318 - Soft Suede 8-1/2" X 11" Cardstock, 120953 - Crumb Cake 8-1/2" X 11" Cardstock, 133676 - Mossy Meadow 8-1/2" X 11" Cardstock, 159268 - Sweet Sorbet 8-1/2" X 11" Cardstock, 159276 - Basic White 8-1/2" X 11" Cardstock

INK

102283 - Versamark Pad, 147090 - Old Olive Classic Stampin' Pad, 147111 - Mossy Meadow Classic Stampin' Pad, 147115 - Soft Suede Classic Stampin' Pad, 159216 - Sweet Sorbet Classic Stampin' Pad

TOOLS

103683 - Mini Glue Dots, 104430 - Stampin' Dimensionals

EMBELLISHMENTS

104199 - Linen Thread, 155554 - Basics Embossing Powders, 159980 - Flat Jingle Bell Trinkets

BUNDLES

159889 - Ringed With Nature Bundle (English)

INSTRUCTIONS



TECHNIQUES:

- Heat Embossing
- Stamping off

PAGE #: 63

CRAFTER LEVEL: Avid

CARD BASE SIZE: Standard A2

PAPER

100702 - Old Olive 8-1/2" X 11" Cardstock, 131201 - Pear Pizzazz 8-1/2" X 11" Cardstock, 153524 - Brushed Metallic 12" X 12" (30.5 X 30.5 Cm) Cardstock, 159276 - Basic White 8-1/2" X 11" Cardstock

INK

147090 - Old Olive Classic Stampin' Pad, 147107 - Pool Party Classic Stampin' Pad, 147115 - Soft Suede Classic Stampin' Pad, 147117 - Sahara Sand Classic Stampin' Pad

TOOLS

103683 - Mini Glue Dots, 104430 - Stampin' Dimensionals, 152813 - Stampin' Seal

EMBELLISHMENTS

159967 - Fine Sparkle Adhesive Backed Gems

BUNDLES

159889 - Ringed With Nature Bundle (English)

INSTRUCTIONS



TECHNIQUES:

- Other



PAGE #: 63 **CRAFTER LEVEL:** Avid **CARD BASE SIZE:** Square 3"

STAMPS

159781 - Vintage Christmas Photopolymer Stamp Set (English)

PAPER

101650 - Very Vanilla 8-1/2" X 11" Cardstock, 115318 - Soft Suede 8-1/2" X 11" Cardstock, 159276 - Basic White 8-1/2" X 11" Cardstock, 159832 - Snowflake 12 X 12 (30.5 X 30.5 Cm) Specialty Vellum

INK

147084 - Real Red Classic Stampin' Pad, 147090 - Old Olive Classic Stampin' Pad, 147111 - Mossy Meadow Classic Stampin' Pad, 147117 - Sahara Sand Classic Stampin' Pad

TOOLS

103683 - Mini Glue Dots, 104430 - Stampin' Dimensionals, 151770 - Layering Circles Dies, 152813 - Stampin' Seal, 154031 - Tear & Tape Adhesive, 158689 - Vintage Bottle Punch

EMBELLISHMENTS

159555 - Gold & Vanilla 3/8" (1 Cm) Satin Edged Ribbon



TECHNIQUES:

- Fussy cutting

INSTRUCTIONS

PAGE #: 63 **CRAFTER LEVEL:** Avid **CARD BASE SIZE:** Notecard

STAMPS

159781 - Vintage Christmas Photopolymer Stamp Set (English)

PAPER

101650 - Very Vanilla 8-1/2" X 11" Cardstock, 101856 - Vellum 8-1/2" X 11" Cardstock, 115318 - Soft Suede 8-1/2" X 11" Cardstock, 159276 - Basic White 8-1/2" X 11" Cardstock

INK

102283 - Versamark Pad, 147090 - Old Olive Classic Stampin' Pad, 147111 - Mossy Meadow Classic Stampin' Pad, 147115 - Soft Suede Classic Stampin' Pad, 159216 - Sweet Sorbet Classic Stampin' Pad

TOOLS

103683 - Mini Glue Dots, 133773 - Sponge Daubers, 152813 - Stampin' Seal, 154031 - Tear & Tape Adhesive

EMBELLISHMENTS

155555 - Metallics Embossing Powders, 156311 - Gold Holly Leaves, 159611 - Natural 1/2" (1.3 Cm) Woven Ribbon, 159963 - Festive Pearls



TECHNIQUES:

- Heat Embossing
- Sponging

BUNDLES

159993 - Christmas Banners Bundle (English)

INSTRUCTIONS



PAGE #: 63 **CRAFTER LEVEL:** Avid **CARD BASE SIZE:** Square 3"

STAMPS

159781 - Vintage Christmas Photopolymer Stamp Set (English)

PAPER

120953 - Crumb Cake 8-1/2" X 11" Cardstock, 122924 - Pool Party 8-1/2" X 11" Cardstock, 159276 - Basic White 8-1/2" X 11" Cardstock, 159666 - Splendid Day 12" X 12" (30.5 X 30.5 Cm) Specialty Designer Series Paper

INK

102283 - Versamark Pad, 147107 - Pool Party Classic Stampin' Pad, 147111 - Mossy Meadow Classic Stampin' Pad, 147114 - Early Espresso Classic Stampin' Pad

TOOLS

103683 - Mini Glue Dots, 144107 - Take Your Pick, 152813 - Stampin' Seal, 154031 - Tear & Tape Adhesive, 158689 - Vintage Bottle Punch

EMBELLISHMENTS

104199 - Linen Thread, 155554 - Basics Embossing Powders, 158788 - Vintage Bottle Shaker Domes, 159187 - For Everything Fancy Sequins

INSTRUCTIONS

Card size: 3 x 6



TECHNIQUES:

- Fussy cutting
- Heat Embossing

PAGE #: 64 **CRAFTER LEVEL:** Avid **CARD BASE SIZE:** Standard A2

PAPER

101856 - Vellum 8-1/2" X 11" Cardstock, 122924 - Pool Party 8-1/2" X 11" Cardstock, 155613 - Fresh Freesia 8-1/2" X 11" Cardstock, 159276 - Basic White 8-1/2" X 11" Cardstock, 159666 - Splendid Day 12" X 12" (30.5 X 30.5 Cm) Specialty Designer Series Paper

INK

102283 - Versamark Pad

TOOLS

103683 - Mini Glue Dots, 104430 - Stampin' Dimensionals, 152813 - Stampin' Seal

EMBELLISHMENTS

155554 - Basics Embossing Powders, 159680 - Soft Sea Foam 3/8" (1 Cm) Seam Binding Ribbon, 159972 - Adhesive-Backed Sequins & Gems

BUNDLES

159677 - Splendid Thoughts Bundle (English)

INSTRUCTIONS



TECHNIQUES:

- Heat Embossing
- Paper Piecing

PAGE #: 64 **CRAFTER LEVEL:** Casual **CARD BASE SIZE:** Standard A2

PAPER

122924 - Pool Party 8-1/2" X 11" Cardstock, 159276 - Basic White 8-1/2" X 11" Cardstock, 159666 - Splendid Day 12" X 12" (30.5 X 30.5 Cm) Specialty Designer Series Paper

INK

147101 - Calypso Coral Classic Stampin' Pad

TOOLS

104430 - Stampin' Dimensionals, 110755 - Multipurpose Liquid Glue, 152813 - Stampin' Seal, 159174 - Decorative Circle Punch

BUNDLES

159677 - Splendid Thoughts Bundle (English)

INSTRUCTIONS

Card size: 3 1/2 x 8



TECHNIQUES:

- Other

PAGE #: 64 **CRAFTER LEVEL:** Casual **CARD BASE SIZE:** Notecard

PAPER

131201 - Pear Pizzazz 8-1/2" X 11" Cardstock, 155613 - Fresh Freesia 8-1/2" X 11" Cardstock, 159276 - Basic White 8-1/2" X 11" Cardstock, 159666 - Splendid Day 12" X 12" (30.5 X 30.5 Cm) Specialty Designer Series Paper

INK

102283 - Versamark Pad, 155611 - Fresh Freesia Classic Stampin' Pad

TOOLS

104430 - Stampin' Dimensionals, 152813 - Stampin' Seal

EMBELLISHMENTS

155555 - Metallics Embossing Powders, 159680 - Soft Sea Foam 3/8" (1 Cm) Seam Binding Ribbon, 159960 - Open Leaf Trinkets

BUNDLES

159677 - Splendid Thoughts Bundle (English)

INSTRUCTIONS



TECHNIQUES:

- Heat Embossing
- Marking Stamps
- Masking



PAGE #: 64

CRAFTER LEVEL: Avid

CARD BASE SIZE:

PAPER

101910 - Shimmery White 8-1/2" X 11" Cardstock, 121043 - Sahara Sand 8-1/2" X 11" Cardstock, 146988 - Soft Sea Foam 8-1/2" X 11" Cardstock, 159276 - Basic White 8-1/2" X 11" Cardstock, 159666 - Splendid Day 12" X 12" (30.5 X 30.5 Cm) Specialty Designer Series Paper

INK

147101 - Calypso Coral Classic Stampin' Pad, 147103 - Highland Heather Classic Stampin' Pad, 147108 - Petal Pink Classic Stampin' Pad, 147117 - Sahara Sand Classic Stampin' Pad, 155611 - Fresh Freesia Classic Stampin' Pad

TOOLS

103683 - Mini Glue Dots, 104430 - Stampin' Dimensionals, 159878 - Very Best Trio Punch

EMBELLISHMENTS

159680 - Soft Sea Foam 3/8" (1 Cm) Seam Binding Ribbon, 159960 - Open Leaf Trinkets

BUNDLES

159677 - Splendid Thoughts Bundle (English)

INSTRUCTIONS

Box is a 3x3.



TECHNIQUES:

- Watercolor
- Detailed

PAGE #: 64

CRAFTER LEVEL: Avid

CARD BASE SIZE: Standard A2

PAPER

121043 - Sahara Sand 8-1/2" X 11" Cardstock, 122924 - Pool Party 8-1/2" X 11" Cardstock, 122925 - Calypso Coral 8-1/2" X 11" Cardstock, 146985 - Petal Pink 8-1/2" X 11" Cardstock, 146988 - Soft Sea Foam 8-1/2" X 11" Cardstock, 159276 - Basic White 8-1/2" X 11" Cardstock, 159666 - Splendid Day 12" X 12" (30.5 X 30.5 Cm) Specialty Designer Series Paper

INK

147101 - Calypso Coral Classic Stampin' Pad, 147102 - Soft Sea Foam Classic Stampin' Pad, 147104 - Pear Pizzazz Classic Stampin' Pad, 147107 - Pool Party Classic Stampin' Pad

TOOLS

103683 - Mini Glue Dots, 104430 - Stampin' Dimensionals, 152813 - Stampin' Seal

EMBELLISHMENTS

104199 - Linen Thread

BUNDLES

159677 - Splendid Thoughts Bundle (English)

INSTRUCTIONS



TECHNIQUES:

- Stamping off

PAGE #: 66 **CRAFTER LEVEL:** Beginner **CARD BASE SIZE:** Notecard

STAMPS

159902 - Forever Friendship Cling Stamp Set (English)

PAPER

146985 - Petal Pink 8-1/2" X 11" Cardstock, 159276 - Basic White 8-1/2" X 11" Cardstock

INK

147108 - Petal Pink Classic Stampin' Pad, 155521 - Soft Succulent Stampin' Blends Combo Pack, 155576 - Evening Evergreen Classic Stampin' Pad

TOOLS

152813 - Stampin' Seal



INSTRUCTIONS

Use dark succulent blend to messily color the flags.

TECHNIQUES:

- Other
- Stampin' Blends Coloring

PAGE #: 66 **CRAFTER LEVEL:** Casual **CARD BASE SIZE:** Notecard

STAMPS

159902 - Forever Friendship Cling Stamp Set (English)

PAPER

121043 - Sahara Sand 8-1/2" X 11" Cardstock, 155776 - Soft Succulent 8-1/2" X 11" Cardstock, 159276 - Basic White 8-1/2" X 11" Cardstock, 159559 - Sweetest Christmas 12" X 12" (30.5 X 30.5 Cm) Designer Series Paper

INK

101406 - Jet Black Stazon Pad, 141709 - Watercolor Pencils, 149014 - Watercolor Pencils Assortment 2

TOOLS

104430 - Stampin' Dimensionals, 110755 - Multipurpose Liquid Glue, 152813 - Stampin' Seal, 158983 - Organic Beauty Dies, 159183 - Stylish Shapes Dies



INSTRUCTIONS

Color plants with watercolor pencils. Cut down lattice die cut to fit card front.

TECHNIQUES:

- Other

PAGE #: 66

CRAFTER LEVEL: Avid

CARD BASE SIZE: Square 3"

STAMPS

159902 - Forever Friendship Cling Stamp Set (English)

PAPER

101650 - Very Vanilla 8-1/2" X 11" Cardstock, 119793 - Poppy Parade 8-1/2" X 11" Cardstock, 146985 - Petal Pink 8-1/2" X 11" Cardstock, 155480 - Stampin' Up! Masking Paper, 155776 - Soft Succulent 8-1/2" X 11" Cardstock

INK

132708 - Tuxedo Black Memento Ink Pad, 147050 - Poppy Parade Classic Stampin' Pad, 147108 - Petal Pink Classic Stampin' Pad, 154881 - Calypso Coral Stampin' Blends Combo Pack, 154893 - Petal Pink Stampin' Blends Combo Pack, 154958 - Poppy Parade Stampin' Blends Combo Pack, 155521 - Soft Succulent Stampin' Blends Combo Pack, 155576 - Evening Evergreen Classic Stampin' Pad, 155778 - Soft Succulent Classic Stampin' Pad

TOOLS

104430 - Stampin' Dimensionals, 151298 - Water Painters

EMBELLISHMENTS

104199 - Linen Thread, 159963 - Festive Pearls

INSTRUCTIONS

Pink sweater uses light coral and dark petal blends. Use strips of masking paper to create square 2 1/4". Once blended cut down to desired size. I left 1/8" border on all sides. Splatter.



TECHNIQUES:

- Fussy cutting
- Masking
- Other
- Splattering

PAGE #: 67

CRAFTER LEVEL: Avid

CARD BASE SIZE:

PAPER

155776 - Soft Succulent 8-1/2" X 11" Cardstock, 159247 - Kraft Note Cards & Envelopes, 159276 - Basic White 8-1/2" X 11" Cardstock, 159535 - Lights Aglow 6" X 6" (15.2 X 15.2 Cm) Specialty Designer Series Paper

INK

147107 - Pool Party Classic Stampin' Pad, 147108 - Petal Pink Classic Stampin' Pad

TOOLS

104430 - Stampin' Dimensionals, 110755 - Multipurpose Liquid Glue, 152813 - Stampin' Seal

EMBELLISHMENTS

158955 - Old Olive & Sahara Sand Twill Ribbon Combo Pack, 159051 - Natural Finish 7/8" (2.2 Cm) Ribbon, 159966 - Textural Elements

BUNDLES

159867 - Celebrate With Tags Bundle (English)

INSTRUCTIONS



TECHNIQUES:

- Other



PAGE #: 67

CRAFTER LEVEL: Casual

CARD BASE SIZE:

PAPER

122924 - Pool Party 8-1/2" X 11" Cardstock, 159276 - Basic White 8-1/2" X 11" Cardstock, 159913 - Celebrate Everything 12" X 12" (30.5 X 30.5 Cm) Designer Series Paper

INK

147084 - Real Red Classic Stampin' Pad, 147156 - Subtles Stampin' Write Markers

TOOLS

110755 - Multipurpose Liquid Glue, 152813 - Stampin' Seal

EMBELLISHMENTS

159195 - 2022–2024 In Color Baker's Twine Pack, 159964 - Adhesive Backed Seasonal Sequins

BUNDLES

159867 - Celebrate With Tags Bundle (English)

INSTRUCTIONS

Color balloons with markers.



TECHNIQUES:

- Markering Stamps
- Other

PAGE #: 67

CRAFTER LEVEL: Avid

CARD BASE SIZE:

PAPER

100702 - Old Olive 8-1/2" X 11" Cardstock, 119793 - Poppy Parade 8-1/2" X 11" Cardstock, 121043 - Sahara Sand 8-1/2" X 11" Cardstock, 122924 - Pool Party 8-1/2" X 11" Cardstock, 122925 - Calypso Coral 8-1/2" X 11" Cardstock, 146985 - Petal Pink 8-1/2" X 11" Cardstock, 155776 - Soft Succulent 8-1/2" X 11" Cardstock, 159276 - Basic White 8-1/2" X 11" Cardstock

INK

147084 - Real Red Classic Stampin' Pad, 155778 - Soft Succulent Classic Stampin' Pad

TOOLS

104430 - Stampin' Dimensionals, 110755 - Multipurpose Liquid Glue

EMBELLISHMENTS

158138 - White 3/4" (1.9 Cm) Frayed Ribbon, 159187 - For Everything Fancy Sequins

BUNDLES

159867 - Celebrate With Tags Bundle (English)

INSTRUCTIONS

Stamp 'made with love' sentiment but only use with love. Take apart ribbon and use fibers to create bow.



TECHNIQUES:

- Modifying Embellishments
- Other



PAGE #: 68 **CRAFTER LEVEL:** Beginner **CARD BASE SIZE:** Square 3"

STAMPS

159871 - Very Best Occasions Cling Stamp Set (English)

PAPER

159276 - Basic White 8-1/2" X 11" Cardstock, 159600 - Boughs Of Holly 12" X 12" (30.5 X 30.5 Cm) Designer Series Paper

INK

132708 - Tuxedo Black Memento Ink Pad, 154892 - Old Olive Stampin' Blends Combo Pack, 154899 - Real Red Stampin' Blends Combo Pack

TOOLS

104430 - Stampin' Dimensionals, 149699 - Stampin' Seal+

EMBELLISHMENTS

159195 - 2022–2024 In Color Baker's Twine Pack, 159964 - Adhesive Backed Seasonal Sequins

INSTRUCTIONS



TECHNIQUES:

- Other

PAGE #: 68 **CRAFTER LEVEL:** Avid **CARD BASE SIZE:**

STAMPS

159871 - Very Best Occasions Cling Stamp Set (English)

PAPER

101856 - Vellum 8-1/2" X 11" Cardstock, 122924 - Pool Party 8-1/2" X 11" Cardstock, 132622 - Gold Foil Sheets, 156569 - Kraft Gift Boxes, 159276 - Basic White 8-1/2" X 11" Cardstock, 159559 - Sweetest Christmas 12" X 12" (30.5 X 30.5 Cm) Designer Series Paper

INK

159216 - Sweet Sorbet Classic Stampin' Pad

TOOLS

103683 - Mini Glue Dots, 104430 - Stampin' Dimensionals, 110755 - Multipurpose Liquid Glue, 144108 - Mini Stampin' Dimensionals, 151820 - Stitched Rectangle Dies, 159710 - Decorated Pine Dies, 159727 - Reindeer Dies, 159831 - Whimsical Woodland 3D Embossing Folder, 159878 - Very Best Trio Punch

EMBELLISHMENTS

152462 - Pool Party 3/8" (1 Cm) Sheer Ribbon, 159193 - Silver 3/8" (1 Cm) Metallic Edge Cotton Ribbon

INSTRUCTIONS



TECHNIQUES:

- Other

PAGE #: 68

CRAFTER LEVEL: Avid

CARD BASE SIZE: Standard A2

STAMPS

159871 - Very Best Occasions Cling Stamp Set (English)

PAPER

120953 - Crumb Cake 8-1/2" X 11" Cardstock, 122924 - Pool Party 8-1/2" X 11" Cardstock, 159276 - Basic White 8-1/2" X 11" Cardstock, 159559 - Sweetest Christmas 12" X 12" (30.5 X 30.5 Cm) Designer Series Paper

INK

102283 - Versamark Pad, 147088 - Shaded Spruce Classic Stampin' Pad

TOOLS

103683 - Mini Glue Dots, 104430 - Stampin' Dimensionals, 110755 - Multipurpose Liquid Glue, 156110 - Heat & Stick Powder, 158804 - Fern 3D Embossing Folder, 159183 - Stylish Shapes Dies, 159607 - Holly Berry Dies

EMBELLISHMENTS

154560 - Gilded Leafing, 156408 - White 3/8" (1 Cm) Glittered Organdy Ribbon, 159396 - Rhinestone Waves Basic Jewels, 159963 - Festive Pearls

INSTRUCTIONS



TECHNIQUES:

- Other

PAGE #: 69

CRAFTER LEVEL: Casual

CARD BASE SIZE: Notecard

STAMPS

159871 - Very Best Occasions Cling Stamp Set (English)

PAPER

105118 - So Saffron 8-1/2" X 11" Cardstock, 159276 - Basic White 8-1/2" X 11" Cardstock, 159666 - Splendid Day 12" X 12" (30.5 X 30.5 Cm) Specialty Designer Series Paper

INK

147115 - Soft Suede Classic Stampin' Pad

TOOLS

104430 - Stampin' Dimensionals, 149699 - Stampin' Seal+, 155371 - Artistic Dies, 159878 - Very Best Trio Punch

EMBELLISHMENTS

158136 - Brushed Brass Butterflies, 159577 - Real Red & Garden Green 3/8" (1 Cm) Ribbon Combo Pack

INSTRUCTIONS



TECHNIQUES:

- Other

PAGE #: 69

CRAFTER LEVEL: Casual

CARD BASE SIZE: Standard A2

STAMPS

159908 - Sunkissed Cling Stamp Set (English)

PAPER

159161 - Design A Daydream 12" X 12" (30.5 X 30.5 Cm) Host Designer Series Paper, 159268 - Sweet Sorbet 8-1/2" X 11" Cardstock, 159276 - Basic White 8-1/2" X 11" Cardstock

INK

132708 - Tuxedo Black Memento Ink Pad, 147116 - Crumb Cake Classic Stampin' Pad, 147156 - Subtles Stampin' Write Markers, 147157 - Brights Stampin' Write Markers

TOOLS

104430 - Stampin' Dimensionals, 110755 - Multipurpose Liquid Glue, 159163 - Fabulous Frames Dies

EMBELLISHMENTS

159187 - For Everything Fancy Sequins

INSTRUCTIONS



TECHNIQUES:

- Other

PAGE #: 69

CRAFTER LEVEL: Avid

CARD BASE SIZE: Square 4"

STAMPS

159908 - Sunkissed Cling Stamp Set (English)

PAPER

120953 - Crumb Cake 8-1/2" X 11" Cardstock, 149612 - Fluid 100 Watercolor Paper, 159276 - Basic White 8-1/2" X 11" Cardstock, 159578 - Real Red & White 6" X 6" (15.2 X 15.2 Cm) Glimmer Paper

INK

100531 - Old Olive Classic Stampin' Ink Refill, 101406 - Jet Black Stazon Pad, 105225 - So Saffron Classic Stampin' Ink Refill, 121029 - Crumb Cake Classic Stampin' Ink Refill, 131156 - Bermuda Bay Classic Stampin' Ink Refill, 147084 - Real Red Classic Stampin' Pad, 147115 - Soft Suede Classic Stampin' Pad, 147168 - Balmy Blue Classic Stampin' Ink Refill

TOOLS

104430 - Stampin' Dimensionals, 110755 - Multipurpose Liquid Glue, 151298 - Water Painters, 155558 - Basic Borders Dies, 156310 - Pearlized Enamel Effects Basics

EMBELLISHMENTS

155475 - Baker's Twine Essentials Pack

INSTRUCTIONS

Card size: 4 1/4 x 4 1/4



TECHNIQUES:

- Watercolor • Detailed



PAGE #: 70

CRAFTER LEVEL: Avid

CARD BASE SIZE: Standard A2

PAPER

159255 - Subtles 6" X 6" (15.2 X 15.2 Cm) Designer Series Paper, 159276 - Basic White 8-1/2" X 11" Cardstock, 159578 - Real Red & White 6" X 6" (15.2 X 15.2 Cm) Glimmer Paper

INK

147084 - Real Red Classic Stampin' Pad, 147104 - Pear Pizzazz Classic Stampin' Pad, 147111 - Mossy Meadow Classic Stampin' Pad, 147116 - Crumb Cake Classic Stampin' Pad

TOOLS

104430 - Stampin' Dimensionals, 110755 - Multipurpose Liquid Glue

EMBELLISHMENTS

159964 - Adhesive Backed Seasonal Sequins

BUNDLES

159659 - Cottage Wreaths Bundle (English)

INSTRUCTIONS



TECHNIQUES:

- Other

PAGE #: 71

CRAFTER LEVEL: Avid

CARD BASE SIZE: Standard A2

PAPER

120953 - Crumb Cake 8-1/2" X 11" Cardstock, 131201 - Pear Pizzazz 8-1/2" X 11" Cardstock, 159276 - Basic White 8-1/2" X 11" Cardstock, 159536 - Festive Foils 12" X 12" (30.5 X 30.5 Cm) Specialty Designer Series Paper, 159559 - Sweetest Christmas 12" X 12" (30.5 X 30.5 Cm) Designer Series Paper, 159578 - Real Red & White 6" X 6" (15.2 X 15.2 Cm) Glimmer Paper

INK

102283 - Versamark Pad, 147104 - Pear Pizzazz Classic Stampin' Pad, 147111 - Mossy Meadow Classic Stampin' Pad, 147115 - Soft Suede Classic Stampin' Pad, 147116 - Crumb Cake Classic Stampin' Pad

TOOLS

104430 - Stampin' Dimensionals, 110755 - Multipurpose Liquid Glue

EMBELLISHMENTS

104199 - Linen Thread, 155554 - Basics Embossing Powders

BUNDLES

159757 - Window Wishes Bundle (English)

INSTRUCTIONS



TECHNIQUES:

- Other

PAGE #: 71 **CRAFTER LEVEL:** Casual **CARD BASE SIZE:** Standard A2

PAPER

146978 - Subtles 8-1/2" X 11" Cardstock, 159276 - Basic White 8-1/2" X 11" Cardstock

INK

147084 - Real Red Classic Stampin' Pad, 147104 - Pear Pizzazz Classic Stampin' Pad, 147107 - Pool Party Classic Stampin' Pad, 147116 - Crumb Cake Classic Stampin' Pad

TOOLS

104430 - Stampin' Dimensionals, 110755 - Multipurpose Liquid Glue

EMBELLISHMENTS

155766 - Simply Elegant Trim, 159964 - Adhesive Backed Seasonal Sequins

BUNDLES

159744 - Christmas Scottie Bundle (English)

INSTRUCTIONS

Subtle paper used: Pear pizzazz and Pool party.



TECHNIQUES:

- Create your own DSP

PAGE #: 72 **CRAFTER LEVEL:** Avid **CARD BASE SIZE:** Standard A2

PAPER

111350 - Pacific Point 8-1/2" X 11" Cardstock, 131202 - Smoky Slate 8-1/2" X 11" Cardstock, 149612 - Fluid 100 Watercolor Paper, 159268 - Sweet Sorbet 8-1/2" X 11" Cardstock, 159276 - Basic White 8-1/2" X 11" Cardstock

INK

102283 - Versamark Pad, 147087 - Crushed Curry Classic Stampin' Pad, 147089 - Garden Green Classic Stampin' Pad, 147095 - Granny Apple Green Classic Stampin' Pad, 159216 - Sweet Sorbet Classic Stampin' Pad

TOOLS

133773 - Sponge Daubers, 144108 - Mini Stampin' Dimensionals, 149699 - Stampin' Seal+, 151298 - Water Painters

EMBELLISHMENTS

155554 - Basics Embossing Powders, 159662 - Silver-Threaded Twine

BUNDLES

159865 - Brightest Beauty Bundle (English)

INSTRUCTIONS

Stamp - ink up with lighter ink then use sponge dauber to add darker ink on bottom to add depth or different tone.



TECHNIQUES:

- Modifying Embellishments

PAGE #: 72

CRAFTER LEVEL: Avid

CARD BASE SIZE: Standard A2

STAMPS

159860 - Best Witches Cling Stamp Set (English)

PAPER

105117 - Pumpkin Pie 8-1/2" X 11" Cardstock, 159276 - Basic White 8-1/2" X 11" Cardstock, 159651 - Gingham Cottage 12" X 12" (30,5 X 30,5 Cm) Designer Series Paper

INK

101406 - Jet Black Stazon Pad, 147095 - Granny Apple Green Classic Stampin' Pad, 147099 - Gorgeous Grape Classic Stampin' Pad, 147101 - Calypso Coral Classic Stampin' Pad, 147108 - Petal Pink Classic Stampin' Pad, 155611 - Fresh Freesia Classic Stampin' Pad, 159208 - Parakeet Party Classic Stampin' Pad

TOOLS

104430 - Stampin' Dimensionals, 133773 - Sponge Daubers, 152813 - Stampin' Seal

EMBELLISHMENTS

156485 - Black & White 1/4" (6.4 Mm) Gingham Ribbon, 159973 - Glitter Washi Four Pack

BUNDLES

159857 - Bewitching Bundle (English)

INSTRUCTIONS

Add washi tape to white cardstock then punch out hat bands. Stamp hat in lighter inks then add darker ink with sponge dauber at the bottom.



TECHNIQUES:

- Other

PAGE #: 72

CRAFTER LEVEL: Avid

CARD BASE SIZE: Standard A2

PAPER

146990 - Granny Apple Green 8-1/2" X 11" Cardstock, 159246 - 2022-2024 In Color 6" X 6" (15.2 X 15.2 Cm) Glimmer Paper, 159276 - Basic White 8-1/2" X 11" Cardstock, 159559 - Sweetest Christmas 12" X 12" (30.5 X 30.5 Cm) Designer Series Paper

INK

159216 - Sweet Sorbet Classic Stampin' Pad

TOOLS

104430 - Stampin' Dimensionals, 110755 - Multipurpose Liquid Glue, 149699 - Stampin' Seal+

EMBELLISHMENTS

159594 - 3/16" (4.8 Mm) Iridescent Trim, 159964 - Adhesive Backed Seasonal Sequins

BUNDLES

159552 - Brightest Glow Bundle (English)

INSTRUCTIONS



TECHNIQUES:

- Other



PAGE #: 72

CRAFTER LEVEL: Avid

CARD BASE SIZE: Standard A2

PAPER

120953 - Crumb Cake 8-1/2" X 11" Cardstock, 146985 - Petal Pink 8-1/2" X 11" Cardstock, 159276 - Basic White 8-1/2" X 11" Cardstock, 159832 - Snowflake 12 X 12 (30.5 X 30.5 Cm) Specialty Vellum

INK

147086 - Pumpkin Pie Classic Stampin' Pad, 154897 - Pumpkin Pie Stampin' Blends Combo Pack, 159216 - Sweet Sorbet Classic Stampin' Pad

TOOLS

103683 - Mini Glue Dots, 104430 - Stampin' Dimensionals, 152813 - Stampin' Seal

EMBELLISHMENTS

155766 - Simply Elegant Trim, 159680 - Soft Sea Foam 3/8" (1 Cm) Seam Binding Ribbon, 159967 - Fine Sparkle Adhesive Backed Gems

BUNDLES

159867 - Celebrate With Tags Bundle (English)

INSTRUCTIONS



TECHNIQUES:

- Other

PAGE #: 73

CRAFTER LEVEL: Avid

CARD BASE SIZE: Standard A2

PAPER

102584 - Garden Green 8-1/2" X 11" Cardstock, 120953 - Crumb Cake 8-1/2" X 11" Cardstock, 156457 - Silver Foil 12" X 12" (30.5 X 30.5 Cm) Specialty Pack, 159276 - Basic White 8-1/2" X 11" Cardstock

INK

101780 - White Craft Stampin' Ink Refill, 132708 - Tuxedo Black Memento Ink Pad, 147089 - Garden Green Classic Stampin' Pad, 159224 - Sweet Sorbet Stampin' Blends Combo Pack

TOOLS

104430 - Stampin' Dimensionals, 110755 - Multipurpose Liquid Glue, 151298 - Water Painters

BUNDLES

159749 - Christmas Barn Bundle (English)

INSTRUCTIONS



TECHNIQUES:

- Splattering



PAGE #: 73

CRAFTER LEVEL: Avid

CARD BASE SIZE: Standard A2

PAPER

102584 - Garden Green 8-1/2" X 11" Cardstock, 132622 - Gold Foil Sheets, 146990 - Granny Apple Green 8-1/2" X 11" Cardstock, 159246 - 2022–2024 In Color 6" X 6" (15.2 X 15.2 Cm) Glimmer Paper, 159268 - Sweet Sorbet 8-1/2" X 11" Cardstock, 159595 - Santa Express Memories & More Card Pack, 159913 - Celebrate Everything 12" X 12" (30.5 X 30.5 Cm) Designer Series Paper

INK

101406 - Jet Black Stazon Pad

TOOLS

104430 - Stampin' Dimensionals, 110755 - Multipurpose Liquid Glue

BUNDLES

159961 - Christmas Lights Bundle (English)

INSTRUCTIONS

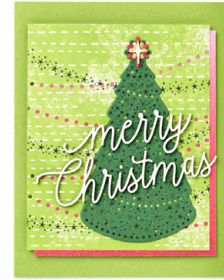

TECHNIQUES:

- Other

PAGE #: 73

CRAFTER LEVEL: Avid

CARD BASE SIZE: Standard A2

PAPER

146990 - Granny Apple Green 8-1/2" X 11" Cardstock, 159268 - Sweet Sorbet 8-1/2" X 11" Cardstock, 159276 - Basic White 8-1/2" X 11" Cardstock, 159913 - Celebrate Everything 12" X 12" (30.5 X 30.5 Cm) Designer Series Paper

INK

102283 - Versamark Pad, 132708 - Tuxedo Black Memento Ink Pad, 147095 - Granny Apple Green Classic Stampin' Pad, 147098 - Pacific Point Classic Stampin' Pad, 159216 - Sweet Sorbet Classic Stampin' Pad

TOOLS

104430 - Stampin' Dimensionals, 149699 - Stampin' Seal+, 159183 - Stylish Shapes Dies

EMBELLISHMENTS

159195 - 2022–2024 In Color Baker's Twine Pack, 159963 - Festive Pearls

BUNDLES

159744 - Christmas Scottie Bundle (English)

INSTRUCTIONS



TECHNIQUES:

- Other

PAGE #: 73

CRAFTER LEVEL: Avid

CARD BASE SIZE: Standard A2

PAPER

102584 - Garden Green 8-1/2" X 11" Cardstock, 120953 - Crumb Cake 8-1/2" X 11" Cardstock, 146985 - Petal Pink 8-1/2" X 11" Cardstock, 146990 - Granny Apple Green 8-1/2" X 11" Cardstock, 159276 - Basic White 8-1/2" X 11" Cardstock

INK

147086 - Pumpkin Pie Classic Stampin' Pad, 147089 - Garden Green Classic Stampin' Pad, 147108 - Petal Pink Classic Stampin' Pad, 147116 - Crumb Cake Classic Stampin' Pad, 159208 - Parakeet Party Classic Stampin' Pad

TOOLS

103683 - Mini Glue Dots, 104430 - Stampin' Dimensionals, 152813 - Stampin' Seal

EMBELLISHMENTS

159680 - Soft Sea Foam 3/8" (1 Cm) Seam Binding Ribbon, 159964 - Adhesive Backed Seasonal Sequins

BUNDLES

159993 - Christmas Banners Bundle (English)

INSTRUCTIONS



TECHNIQUES:

- Other

PAGE #: 74

CRAFTER LEVEL: Avid

CARD BASE SIZE: Standard A2

PAPER

100702 - Old Olive 8-1/2" X 11" Cardstock, 121043 - Sahara Sand 8-1/2" X 11" Cardstock, 159276 - Basic White 8-1/2" X 11" Cardstock, 159600 - Boughs Of Holly 12" X 12" (30.5 X 30.5 Cm) Designer Series Paper

INK

147050 - Poppy Parade Classic Stampin' Pad, 147090 - Old Olive Classic Stampin' Pad, 147104 - Pear Pizzazz Classic Stampin' Pad, 147115 - Soft Suede Classic Stampin' Pad

TOOLS

103683 - Mini Glue Dots, 104430 - Stampin' Dimensionals, 152813 - Stampin' Seal

EMBELLISHMENTS

104199 - Linen Thread

BUNDLES

159659 - Cottage Wreaths Bundle (English)

INSTRUCTIONS



TECHNIQUES:

- Distressing
- Stamping off

PAGE #: 74

CRAFTER LEVEL: Avid

CARD BASE SIZE: Standard A2

PAPER

131201 - Pear Pizzazz 8-1/2" X 11" Cardstock, 146982 - Balmy Blue 8-1/2" X 11" Cardstock, 156844 - Gold & Rose Gold 6" X 6" (15.2 X 15.2 Cm) Metallic Specialty Paper, 159276 - Basic White 8-1/2" X 11" Cardstock

INK

102283 - Versamark Pad, 147050 - Poppy Parade Classic Stampin' Pad, 147098 - Pacific Point Classic Stampin' Pad, 147104 - Pear Pizzazz Classic Stampin' Pad, 147105 - Balmy Blue Classic Stampin' Pad

TOOLS

103683 - Mini Glue Dots, 104430 - Stampin' Dimensionals, 110755 - Multipurpose Liquid Glue, 153611 - Blending Brushes

EMBELLISHMENTS

155555 - Metallics Embossing Powders, 155766 - Simply Elegant Trim

BUNDLES

159711 - Decorated With Happiness Bundle (English)

INSTRUCTIONS



TECHNIQUES:

- Blending Brushes
- Heat Embossing

PAGE #: 74

CRAFTER LEVEL: Avid

CARD BASE SIZE: Standard A2

PAPER

100702 - Old Olive 8-1/2" X 11" Cardstock, 119685 - Cherry Cobbler 8-1/2" X 11" Cardstock, 120953 - Crumb Cake 8-1/2" X 11" Cardstock, 159276 - Basic White 8-1/2" X 11" Cardstock, 159666 - Splendid Day 12" X 12" (30.5 X 30.5 Cm) Specialty Designer Series Paper

INK

101406 - Jet Black Stazon Pad, 147083 - Cherry Cobbler Classic Stampin' Pad, 147090 - Old Olive Classic Stampin' Pad, 147116 - Crumb Cake Classic Stampin' Pad, 147117 - Sahara Sand Classic Stampin' Pad

TOOLS

103683 - Mini Glue Dots, 104430 - Stampin' Dimensionals, 133773 - Sponge Daubers

EMBELLISHMENTS

104199 - Linen Thread, 159555 - Gold & Vanilla 3/8" (1 Cm) Satin Edged Ribbon, 159963 - Festive Pearls

BUNDLES

159895 - Design A Treat Bundle (English)

INSTRUCTIONS



TECHNIQUES:

- Other



PAGE #: 74

CRAFTER LEVEL: Avid

CARD BASE SIZE: Standard A2

PAPER

105118 - So Saffron 8-1/2" X 11" Cardstock, 119685 - Cherry Cobbler 8-1/2" X 11" Cardstock, 120953 - Crumb Cake 8-1/2" X 11" Cardstock, 159276 - Basic White 8-1/2" X 11" Cardstock, 159651 - Gingham Cottage 12" X 12" (30,5 X 30,5 Cm) Designer Series Paper

INK

102283 - Versamark Pad, 141709 - Watercolor Pencils, 147115 - Soft Suede Classic Stampin' Pad, 149014 - Watercolor Pencils Assortment 2, 154892 - Old Olive Stampin' Blends Combo Pack

TOOLS

103683 - Mini Glue Dots, 104430 - Stampin' Dimensionals, 152813 - Stampin' Seal

EMBELLISHMENTS

155554 - Basics Embossing Powders, 159611 - Natural 1/2" (1.3 Cm) Woven Ribbon

BUNDLES

159838 - Fond Of Autumn Bundle (English)

INSTRUCTIONS



TECHNIQUES:

- Heat Embossing
- Watercolor Pencils Coloring

PAGE #: 75

CRAFTER LEVEL: Avid

CARD BASE SIZE: Standard A2

PAPER

100702 - Old Olive 8-1/2" X 11" Cardstock, 105118 - So Saffron 8-1/2" X 11" Cardstock, 115318 - Soft Suede 8-1/2" X 11" Cardstock, 159276 - Basic White 8-1/2" X 11" Cardstock, 159633 - Rustic Harvest 12" X 12" (30.5 X 30.5 Cm) Designer Series Paper

INK

132708 - Tuxedo Black Memento Ink Pad, 147116 - Crumb Cake Classic Stampin' Pad, 154883 - Daffodil Delight Stampin' Blends Combo Pack

TOOLS

103683 - Mini Glue Dots, 104430 - Stampin' Dimensionals, 152813 - Stampin' Seal

BUNDLES

159843 - Gathered Wheat Bundle (English)

INSTRUCTIONS



TECHNIQUES:

- Stampin' Blends Coloring
- Stamping off

PAGE #: 75

CRAFTER LEVEL: Avid

CARD BASE SIZE: Standard A2

PAPER

120953 - Crumb Cake 8-1/2" X 11" Cardstock, 159276 - Basic White 8-1/2" X 11" Cardstock, 159600 - Boughs Of Holly 12" X 12" (30.5 X 30.5 Cm) Designer Series Paper

INK

132708 - Tuxedo Black Memento Ink Pad, 147116 - Crumb Cake Classic Stampin' Pad, 147157 - Brights Stampin' Write Markers, 147158 - Neutrals Stampin' Write Markers, 154830 - Balmy Blue Stampin' Blends Combo Pack, 154882 - Crumb Cake Stampin' Blends Combo Pack, 154883 - Daffodil Delight Stampin' Blends Combo Pack, 154892 - Old Olive Stampin' Blends Combo Pack, 154904 - Smoky Slate Stampin' Blends Combo Pack, 154958 - Poppy Parade Stampin' Blends Combo Pack

TOOLS

103683 - Mini Glue Dots, 104430 - Stampin' Dimensionals

BUNDLES

159644 - Hello Harvest Bundle (English)

INSTRUCTIONS



TECHNIQUES:

- Markering Stamps
- Stampin' Blends Coloring

PAGE #: 75

CRAFTER LEVEL: Avid

CARD BASE SIZE: Standard A2

PAPER

119683 - Daffodil Delight 8-1/2" X 11" Cardstock, 121045 - Basic Black 8-1/2" X 11" Cardstock, 159276 - Basic White 8-1/2" X 11" Cardstock, 159913 - Celebrate Everything 12" X 12" (30.5 X 30.5 Cm) Designer Series Paper

INK

102283 - Versamark Pad, 132708 - Tuxedo Black Memento Ink Pad, 147094 - Daffodil Delight Classic Stampin' Pad

TOOLS

104430 - Stampin' Dimensionals, 152813 - Stampin' Seal, 153611 - Blending Brushes

EMBELLISHMENTS

155554 - Basics Embossing Powders, 159965 - Adhesive-Backed Stars, 159973 - Glitter Washi Four Pack

BUNDLES

159691 - Handmade Wishes Bundle (English)

INSTRUCTIONS



TECHNIQUES:

- Other



PAGE #: 75

CRAFTER LEVEL: Avid

CARD BASE SIZE: Standard A2

PAPER

122924 - Pool Party 8-1/2" X 11" Cardstock, 159255 - Subtles 6" X 6" (15.2 X 15.2 Cm) Designer Series Paper, 159276 - Basic White 8-1/2" X 11" Cardstock, 159578 - Real Red & White 6" X 6" (15.2 X 15.2 Cm) Glimmer Paper

INK

102283 - Versamark Pad, 159212 - Starry Sky Classic Stampin' Pad

TOOLS

104430 - Stampin' Dimensionals, 110755 - Multipurpose Liquid Glue, 153611 - Blending Brushes

EMBELLISHMENTS

152462 - Pool Party 3/8" (1 Cm) Sheer Ribbon, 155554 - Basics Embossing Powders, 159967 - Fine Sparkle Adhesive Backed Gems

BUNDLES

159812 - Joyful Flurry Bundle (English)

INSTRUCTIONS



TECHNIQUES:

- Heat Embossing
- Stampin' Blends Coloring

PAGE #: 76

CRAFTER LEVEL: Avid

CARD BASE SIZE: Standard A2

PAPER

131201 - Pear Pizzazz 8-1/2" X 11" Cardstock, 146982 - Balmy Blue 8-1/2" X 11" Cardstock, 158941 - Happy Forest Friends 12" X 12" (30.5 X 30.5 Cm) Designer Series Paper, 159276 - Basic White 8-1/2" X 11" Cardstock

INK

147098 - Pacific Point Classic Stampin' Pad, 147115 - Soft Suede Classic Stampin' Pad, 147116 - Crumb Cake Classic Stampin' Pad

TOOLS

104430 - Stampin' Dimensionals, 149699 - Stampin' Seal+

EMBELLISHMENTS

158955 - Old Olive & Sahara Sand Twill Ribbon Combo Pack, 159963 - Festive Pearls

BUNDLES

159608 - Leaves Of Holly Bundle (English)

INSTRUCTIONS



TECHNIQUES:

- Other



PAGE #: 76

CRAFTER LEVEL: Avid

CARD BASE SIZE: Standard A2

PAPER

101856 - Vellum 8-1/2" X 11" Cardstock, 102482 - Real Red 8-1/2" X 11" Cardstock, 102584 - Garden Green 8-1/2" X 11" Cardstock, 156292 - Painted Christmas 12" X 12" (30.5 X 30.5 Cm) Designer Series Paper, 159276 - Basic White 8-1/2" X 11" Cardstock

INK

102283 - Versamark Pad, 154882 - Crumb Cake Stampin' Blends Combo Pack, 154902 - Soft Sea Foam Stampin' Blends Combo Pack

TOOLS

104430 - Stampin' Dimensionals, 144108 - Mini Stampin' Dimensionals, 152813 - Stampin' Seal

EMBELLISHMENTS

155554 - Basics Embossing Powders, 155766 - Simply Elegant Trim, 159964 - Adhesive Backed Seasonal Sequins

BUNDLES

159737 - Mistletoe Magic Bundle (English)

INSTRUCTIONS



TECHNIQUES:

- Other

PAGE #: 76

CRAFTER LEVEL: Avid

CARD BASE SIZE: Standard A2

PAPER

100867 - Night Of Navy 8-1/2" X 11" Cardstock, 122924 - Pool Party 8-1/2" X 11" Cardstock, 159276 - Basic White 8-1/2" X 11" Cardstock, 159615 - Storybook Gnomes 12" X 12" (30.5 X 30.5 Cm) Designer Series Paper

INK

102283 - Versamark Pad, 147050 - Poppy Parade Classic Stampin' Pad, 147094 - Daffodil Delight Classic Stampin' Pad, 147098 - Pacific Point Classic Stampin' Pad, 147110 - Night Of Navy Classic Stampin' Pad, 147524 - White Craft Stampin' Pad, 154883 - Daffodil Delight Stampin' Blends Combo Pack, 154891 - Night Of Navy Stampin' Blends Combo Pack, 154904 - Smoky Slate Stampin' Blends Combo Pack, 154906 - Soft Suede Stampin' Blends Combo Pack

TOOLS

104430 - Stampin' Dimensionals, 144108 - Mini Stampin' Dimensionals, 152815 - Foam Adhesive Sheets, 159183 - Stylish Shapes Dies

EMBELLISHMENTS

155555 - Metallics Embossing Powders, 159967 - Fine Sparkle Adhesive Backed Gems

BUNDLES

159626 - Kindest Gnomes Bundle (English)

INSTRUCTIONS



TECHNIQUES:

- Blending Brushes
- Splattering



PAGE #: 76

CRAFTER LEVEL: Avid

CARD BASE SIZE: Standard A2

PAPER

102482 - Real Red 8-1/2" X 11" Cardstock, 105118 - So Saffron 8-1/2" X 11" Cardstock, 115318 - Soft Suede 8-1/2" X 11" Cardstock, 146983 - Gray Granite 8-1/2" X 11" Cardstock, 155776 - Soft Succulent 8-1/2" X 11" Cardstock, 159245 - Pretty Prints 12" X 12" (30.5 X 30.5 Cm) Designer Series Paper, 159254 - 2021–2023 In Color™ 6" X 6" (15.2 X 15.2 Cm) Designer Series Paper, 159276 - Basic White 8-1/2" X 11" Cardstock, 159832 - Snowflake 12 X 12 (30.5 X 30.5 Cm) Specialty Vellum

INK

102283 - Versamark Pad, 132708 - Tuxedo Black Memento Ink Pad, 147115 - Soft Suede Classic Stampin' Pad, 154830 - Balmy Blue Stampin' Blends Combo Pack, 154881 - Calypso Coral Stampin' Blends Combo Pack, 154882 - Crumb Cake Stampin' Blends Combo Pack, 154891 - Night Of Navy Stampin' Blends Combo Pack, 154893 - Petal Pink Stampin' Blends Combo Pack, 154894 - Pool Party Stampin' Blends Combo Pack

TOOLS

104430 - Stampin' Dimensionals, 110755 - Multipurpose Liquid Glue, 144108 - Mini Stampin' Dimensionals

EMBELLISHMENTS

155554 - Basics Embossing Powders

BUNDLES

159799 - Perched In A Tree Bundle (English)

INSTRUCTIONS



TECHNIQUES:

- Other

PAGE #: 77

CRAFTER LEVEL: Avid

CARD BASE SIZE: Standard A2

PAPER

146985 - Petal Pink 8-1/2" X 11" Cardstock, 159253 - 2022–2024 In Color™ 6" X 6" (15.2 X 15.2 Cm) Designer Series Paper, 159268 - Sweet Sorbet 8-1/2" X 11" Cardstock, 159276 - Basic White 8-1/2" X 11" Cardstock

INK

102283 - Versamark Pad, 147094 - Daffodil Delight Classic Stampin' Pad, 147108 - Petal Pink Classic Stampin' Pad, 147116 - Crumb Cake Classic Stampin' Pad

TOOLS

104430 - Stampin' Dimensionals, 144108 - Mini Stampin' Dimensionals, 149699 - Stampin' Seal+, 153611 - Blending Brushes

EMBELLISHMENTS

153550 - 1-1/2" (3.8 Cm) Metallic Mesh Ribbon, 158133 - Soft Succulent 1/2" (1.3 Cm) Satin Shimmer Ribbon

BUNDLES

159852 - Scary Cute Bundle (English)

INSTRUCTIONS



TECHNIQUES:

- Blending Brushes



PAGE #: 77

CRAFTER LEVEL: Avid

CARD BASE SIZE: Standard A2

PAPER

115318 - Soft Suede 8-1/2" X 11" Cardstock, 122924 - Pool Party 8-1/2" X 11" Cardstock, 131202 - Smoky Slate 8-1/2" X 11" Cardstock, 159276 - Basic White 8-1/2" X 11" Cardstock, 159615 - Storybook Gnomes 12" X 12" (30.5 X 30.5 Cm) Designer Series Paper

INK

102283 - Versamark Pad, 132708 - Tuxedo Black Memento Ink Pad, 147088 - Shaded Spruce Classic Stampin' Pad, 154830 - Balmy Blue Stampin' Blends Combo Pack, 154843 - Basic Black Stampin' Blends Combo Pack, 154881 - Calypso Coral Stampin' Blends Combo Pack, 154882 - Crumb Cake Stampin' Blends Combo Pack, 154883 - Daffodil Delight Stampin' Blends Combo Pack, 154891 - Night Of Navy Stampin' Blends Combo Pack, 154893 - Petal Pink Stampin' Blends Combo Pack, 154899 - Real Red Stampin' Blends Combo Pack, 154904 - Smoky Slate Stampin' Blends Combo Pack, 158152 - Stampin' Blends Deep Combo Pack

TOOLS

104430 - Stampin' Dimensionals, 144108 - Mini Stampin' Dimensionals, 149699 - Stampin' Seal+

BUNDLES

159590 - Santa's Delivery Bundle (English)

INSTRUCTIONS



TECHNIQUES:

- Other

PAGE #: 77

CRAFTER LEVEL: Avid

CARD BASE SIZE: Standard A2

PAPER

120953 - Crumb Cake 8-1/2" X 11" Cardstock, 158659 - Tea Boutique 6" X 6" (15.2 X 15.2 Cm) Designer Series Paper, 159276 - Basic White 8-1/2" X 11" Cardstock

INK

102283 - Versamark Pad, 132708 - Tuxedo Black Memento Ink Pad, 147110 - Night Of Navy Classic Stampin' Pad, 150691 - Snowfall Accents Puff Paint, 154882 - Crumb Cake Stampin' Blends Combo Pack, 154883 - Daffodil Delight Stampin' Blends Combo Pack, 154884 - Flirty Flamingo Stampin' Blends Combo Pack, 154899 - Real Red Stampin' Blends Combo Pack, 154903 - Shaded Spruce Stampin' Blends Combo Pack, 154904 - Smoky Slate Stampin' Blends Combo Pack, 154906 - Soft Suede Stampin' Blends Combo Pack

TOOLS

104430 - Stampin' Dimensionals, 110755 - Multipurpose Liquid Glue, 144108 - Mini Stampin' Dimensionals

EMBELLISHMENTS

155554 - Basics Embossing Powders

BUNDLES

159728 - Regal Reindeer Bundle (English)

INSTRUCTIONS



TECHNIQUES:

- Other

PAGE #: 77

CRAFTER LEVEL: Avid

CARD BASE SIZE: Standard A2

PAPER

115318 - Soft Suede 8-1/2" X 11" Cardstock, 132622 - Gold Foil Sheets, 156325 - Kraft 6" X 6" (15.2 X 15.2 Cm) Paper Pack, 158808 - Texture Chic 12" X 12" (30.5 X 30.5 Cm) Specialty Designer Series Paper, 159276 - Basic White 8-1/2" X 11" Cardstock

INK

102283 - Versamark Pad, 147101 - Calypso Coral Classic Stampin' Pad, 154881 - Calypso Coral Stampin' Blends Combo Pack, 154905 - So Saffron Stampin' Blends Combo Pack, 155521 - Soft Succulent Stampin' Blends Combo Pack

TOOLS

104430 - Stampin' Dimensionals, 144108 - Mini Stampin' Dimensionals, 149699 - Stampin' Seal+

EMBELLISHMENTS

155554 - Basics Embossing Powders, 158143 - Fan Bakers Twine, 159185 - 2021-2023 In Color Opal Rounds

BUNDLES

159889 - Ringed With Nature Bundle (English)

INSTRUCTIONS

Leaves were colored with blends.



TECHNIQUES:

- Other

PAGE #: 78

CRAFTER LEVEL: Avid

CARD BASE SIZE: Standard A2

PAPER

155776 - Soft Succulent 8-1/2" X 11" Cardstock, 156340 - Wonderful Snowflakes, 159276 - Basic White 8-1/2" X 11" Cardstock, 159536 - Festive Foils 12" X 12" (30.5 X 30.5 Cm) Specialty Designer Series Paper

INK

147052 - Flirty Flamingo Classic Stampin' Pad, 147156 - Subtles Stampin' Write Markers, 147157 - Brights Stampin' Write Markers

TOOLS

103683 - Mini Glue Dots, 104430 - Stampin' Dimensionals, 110755 - Multipurpose Liquid Glue, 156310 - Pearlized Enamel Effects Basics

EMBELLISHMENTS

156311 - Gold Holly Leaves, 159594 - 3/16" (4.8 Mm) Iridescent Trim, 159963 - Festive Pearls

BUNDLES

161052 - Sweet Candy Canes Bundle (English)

INSTRUCTIONS

Markers used: Mint, Flirty and Blushing



TECHNIQUES:

- Markering Stamps
- Modifying Embellishments

PAGE #: 78

CRAFTER LEVEL: Avid

CARD BASE SIZE: Standard A2

PAPER

100702 - Old Olive 8-1/2" X 11" Cardstock, 101856 - Vellum 8-1/2" X 11" Cardstock, 155574 - Evening Evergreen 8-1/2" X 11" Cardstock, 159237 - Distressed Gold 12" X 12" (30.5 X 30.5 Cm) Specialty Paper, 159276 - Basic White 8-1/2" X 11" Cardstock

INK

102283 - Versamark Pad, 141709 - Watercolor Pencils, 147084 - Real Red Classic Stampin' Pad, 147090 - Old Olive Classic Stampin' Pad, 154899 - Real Red Stampin' Blends Combo Pack

TOOLS

103683 - Mini Glue Dots, 104430 - Stampin' Dimensionals, 152813 - Stampin' Seal

EMBELLISHMENTS

104199 - Linen Thread, 155554 - Basics Embossing Powders, 159963 - Festive Pearls

BUNDLES

159677 - Splendid Thoughts Bundle (English)

INSTRUCTIONS

Watercolor pencils used: Old olive



TECHNIQUES:

- Heat Embossing
- Modifying Embellishments
- Watercolor Pencils Coloring

PAGE #: 78

CRAFTER LEVEL: Avid

CARD BASE SIZE: Standard A2

PAPER

102482 - Real Red 8-1/2" X 11" Cardstock, 120953 - Crumb Cake 8-1/2" X 11" Cardstock, 159276 - Basic White 8-1/2" X 11" Cardstock, 159537 - Glimmer 12" X 12" (30.5 X 30.5 Cm) Specialty Paper

INK

102283 - Versamark Pad, 147084 - Real Red Classic Stampin' Pad, 155576 - Evening Evergreen Classic Stampin' Pad

TOOLS

103683 - Mini Glue Dots, 104430 - Stampin' Dimensionals, 110755 - Multipurpose Liquid Glue

EMBELLISHMENTS

155554 - Basics Embossing Powders, 155555 - Metallics Embossing Powders, 159964 - Adhesive Backed Seasonal Sequins

BUNDLES

159701 - Spruced Up Bundle (English)

INSTRUCTIONS



TECHNIQUES:

- Heat Embossing



PAGE #: 78

CRAFTER LEVEL: Avid

CARD BASE SIZE: Standard A2

PAPER

100702 - Old Olive 8-1/2" X 11" Cardstock, 102482 - Real Red 8-1/2" X 11" Cardstock, 121043 - Sahara Sand 8-1/2" X 11" Cardstock, 154291 - Pearlescent Specialty Paper, 155574 - Evening Evergreen 8-1/2" X 11" Cardstock, 159276 - Basic White 8-1/2" X 11" Cardstock, 159913 - Celebrate Everything 12" X 12" (30.5 X 30.5 Cm) Designer Series Paper

INK

147084 - Real Red Classic Stampin' Pad, 147107 - Pool Party Classic Stampin' Pad, 147111 - Mossy Meadow Classic Stampin' Pad, 147114 - Early Espresso Classic Stampin' Pad, 147117 - Sahara Sand Classic Stampin' Pad

TOOLS

103683 - Mini Glue Dots, 104430 - Stampin' Dimensionals, 152813 - Stampin' Seal, 154031 - Tear & Tape Adhesive

EMBELLISHMENTS

159965 - Adhesive-Backed Stars

BUNDLES

159818 - Snowman Magic Bundle (English)

INSTRUCTIONS



TECHNIQUES:

- Other

PAGE #: 79

CRAFTER LEVEL: Avid

CARD BASE SIZE: Standard A2

PAPER

102482 - Real Red 8-1/2" X 11" Cardstock, 121043 - Sahara Sand 8-1/2" X 11" Cardstock, 156405 - Snowy White 12" X 12" (30.5 X 30.5 Cm) Velvet Sheets, 159276 - Basic White 8-1/2" X 11" Cardstock, 159582 - Santa Express 12" X 12" (30.5 X 30.5 Cm) Designer Series Paper, 159832 - Snowflake 12 X 12 (30.5 X 30.5 Cm) Specialty Vellum

INK

102283 - Versamark Pad, 147052 - Flirty Flamingo Classic Stampin' Pad, 147084 - Real Red Classic Stampin' Pad, 147090 - Old Olive Classic Stampin' Pad, 147117 - Sahara Sand Classic Stampin' Pad, 147155 - Regals Stampin' Write Markers

TOOLS

103683 - Mini Glue Dots, 104430 - Stampin' Dimensionals, 133773 - Sponge Daubers, 152813 - Stampin' Seal, 154031 - Tear & Tape Adhesive

EMBELLISHMENTS

155554 - Basics Embossing Powders, 159611 - Natural 1/2" (1.3 Cm) Woven Ribbon

BUNDLES

159719 - Sweet Gingerbread Bundle (English)

INSTRUCTIONS

I stamped the wreath in sahara and olive. Fussy cut the old olive leaves and colored in the berries with the stampin write.



TECHNIQUES:

- Fussy cutting
- Heat Embossing



PAGE #: 79

CRAFTER LEVEL: Avid

CARD BASE SIZE: Standard A2

PAPER

121043 - Sahara Sand 8-1/2" X 11" Cardstock, 146990 - Granny Apple Green 8-1/2" X 11" Cardstock, 155574 - Evening Evergreen 8-1/2" X 11" Cardstock, 159595 - Santa Express Memories & More Card Pack

INK

102283 - Versamark Pad, 147117 - Sahara Sand Classic Stampin' Pad

TOOLS

103683 - Mini Glue Dots, 104430 - Stampin' Dimensionals, 154031 - Tear & Tape Adhesive

EMBELLISHMENTS

104199 - Linen Thread, 155554 - Basics Embossing Powders, 159611 - Natural 1/2" (1.3 Cm) Woven Ribbon

BUNDLES

159879 - Very Best Occasions Bundle (English)

INSTRUCTIONS



TECHNIQUES:

- Heat Embossing
- Stamping off

PAGE #: 79

CRAFTER LEVEL: Avid

CARD BASE SIZE: Standard A2

PAPER

121045 - Basic Black 8-1/2" X 11" Cardstock, 138337 - Mint Macaron 8-1/2" X 11" Cardstock, 155574 - Evening Evergreen 8-1/2" X 11" Cardstock, 156405 - Snowy White 12" X 12" (30.5 X 30.5 Cm) Velvet Sheets, 159276 - Basic White 8-1/2" X 11" Cardstock, 159537 - Glimmer 12" X 12" (30.5 X 30.5 Cm) Specialty Paper, 159600 - Boughs Of Holly 12" X 12" (30.5 X 30.5 Cm) Designer Series Paper

INK

102283 - Versamark Pad, 147084 - Real Red Classic Stampin' Pad, 147090 - Old Olive Classic Stampin' Pad, 147106 - Mint Macaron Classic Stampin' Pad

TOOLS

103683 - Mini Glue Dots, 104430 - Stampin' Dimensionals, 110755 - Multipurpose Liquid Glue, 152813 - Stampin' Seal

EMBELLISHMENTS

155554 - Basics Embossing Powders, 155555 - Metallics Embossing Powders

BUNDLES

159759 - Feierliches Fenster Bundle (German)

INSTRUCTIONS



TECHNIQUES:

- Heat Embossing

PAGE #: 84 **CRAFTER LEVEL:** Casual **CARD BASE SIZE:** Notecard

STAMPS

159704 - Decorated With Happiness Photopolymer Stamp Set (English)

PAPER

102482 - Real Red 8-1/2" X 11" Cardstock, 132622 - Gold Foil Sheets, 159276 - Basic White 8-1/2" X 11" Cardstock, 159600 - Boughs Of Holly 12" X 12" (30.5 X 30.5 Cm) Designer Series Paper

INK

147084 - Real Red Classic Stampin' Pad, 147111 - Mossy Meadow Classic Stampin' Pad

TOOLS

103683 - Mini Glue Dots, 104430 - Stampin' Dimensionals, 110755 - Multipurpose Liquid Glue

EMBELLISHMENTS

155766 - Simply Elegant Trim, 159577 - Real Red & Garden Green 3/8" (1 Cm) Ribbon Combo Pack

INSTRUCTIONS



TECHNIQUES:

- Other

PAGE #: 86 **CRAFTER LEVEL:** Avid **CARD BASE SIZE:** Standard A2

STAMPS

159779 - Family & Friends Cling Stamp Set (English), 159912 - Caroling Mice Host Cling Stamp Set (English)

PAPER

122924 - Pool Party 8-1/2" X 11" Cardstock, 149612 - Fluid 100 Watercolor Paper, 159276 - Basic White 8-1/2" X 11" Cardstock, 159913 - Celebrate Everything 12" X 12" (30.5 X 30.5 Cm) Designer Series Paper

INK

101406 - Jet Black Stazon Pad, 102283 - Versamark Pad, 141709 - Watercolor Pencils, 147084 - Real Red Classic Stampin' Pad, 149014 - Watercolor Pencils Assortment 2

TOOLS

104430 - Stampin' Dimensionals, 144108 - Mini Stampin' Dimensionals, 148551 - Rectangle Stitched Dies, 155558 - Basic Borders Dies, 156392 - Merry Melody 3D Embossing Folder

EMBELLISHMENTS

155554 - Basics Embossing Powders, 159964 - Adhesive Backed Seasonal Sequins

INSTRUCTIONS



TECHNIQUES:

- Other

PAGE #: 86

CRAFTER LEVEL: Avid

CARD BASE SIZE:



PAPER

132622 - Gold Foil Sheets, 146987 - Gorgeous Grape 8-1/2" X 11" Cardstock, 146990 - Granny Apple Green 8-1/2" X 11" Cardstock, 156457 - Silver Foil 12" X 12" (30.5 X 30.5 Cm) Specialty Pack, 159536 - Festive Foils 12" X 12" (30.5 X 30.5 Cm) Specialty Designer Series Paper, 159913 - Celebrate Everything 12" X 12" (30.5 X 30.5 Cm) Designer Series Paper

INSTRUCTIONS

TECHNIQUES:

- Other

